

# E Mason St Bridge - Existing Cross Section

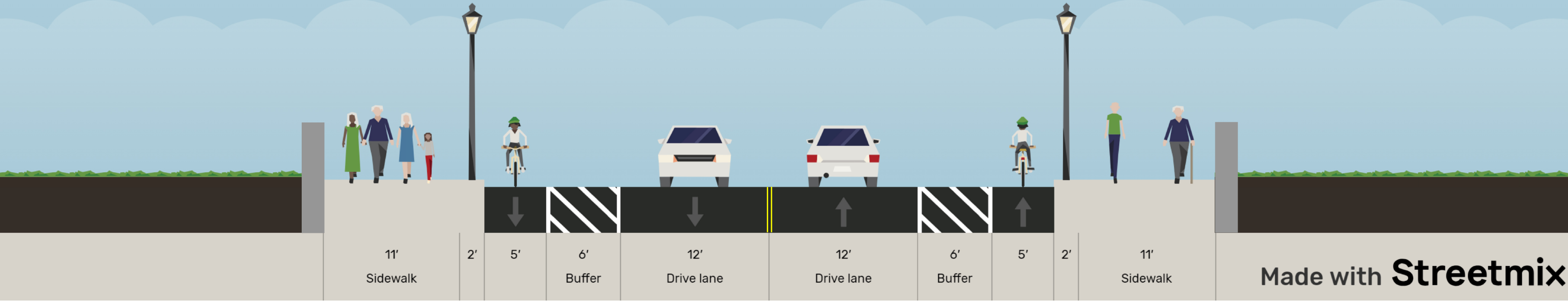

Made with **Streetmix**

Project No. 2984-15-78  
C Milwaukee - E Mason St  
Over Lincoln Memorial Dr B-40-0524

# E Mason St Bridge - Proposed Cross Section

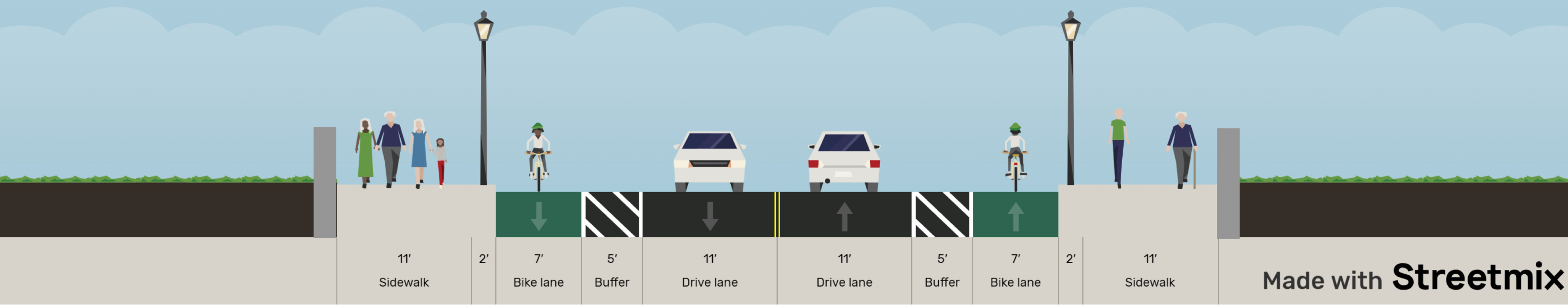

- Cross Section Proposed Improvements:
- Narrow travel lane width from 12-ft to 11-ft.
  - Increase bike lane width from 5-ft to 7-ft.
  - Re-stripe the buffer and bike pavement markings.
  - Utilize high friction green surfacing treatment for bike lanes.

Project No. 2984-15-78  
C Milwaukee - E Mason St  
Over Lincoln Memorial Dr B-40-0524

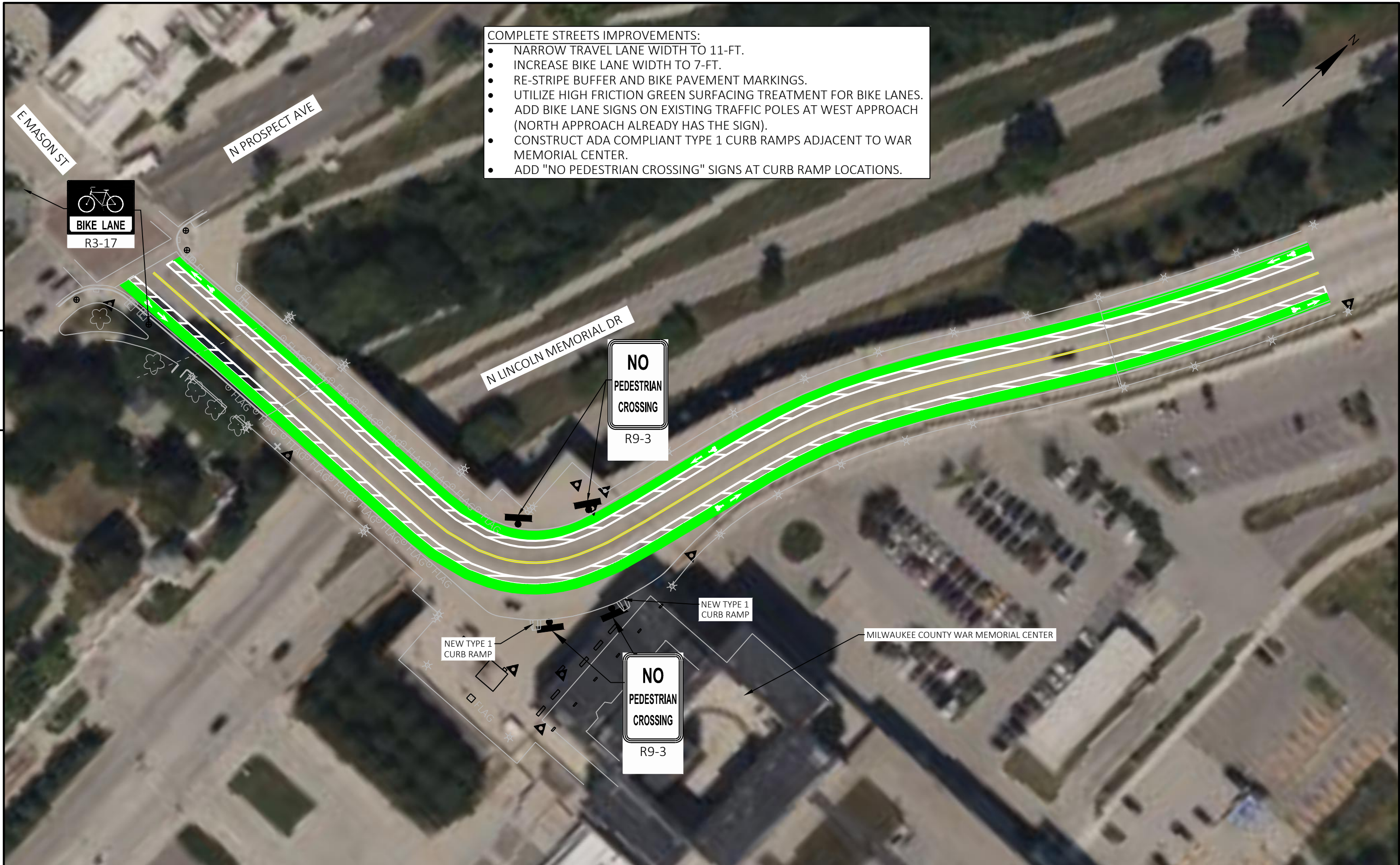

- COMPLETE STREETS IMPROVEMENTS:**
- NARROW TRAVEL LANE WIDTH TO 11-FT.
  - INCREASE BIKE LANE WIDTH TO 7-FT.
  - RE-STRIPE BUFFER AND BIKE PAVEMENT MARKINGS.
  - UTILIZE HIGH FRICTION GREEN SURFACING TREATMENT FOR BIKE LANES.
  - ADD BIKE LANE SIGNS ON EXISTING TRAFFIC POLES AT WEST APPROACH (NORTH APPROACH ALREADY HAS THE SIGN).
  - CONSTRUCT ADA COMPLIANT TYPE 1 CURB RAMPS ADJACENT TO WAR MEMORIAL CENTER.
  - ADD "NO PEDESTRIAN CROSSING" SIGNS AT CURB RAMP LOCATIONS.



**BIKE LANE**  
R3-17

**NO PEDESTRIAN CROSSING**  
R9-3

**NO PEDESTRIAN CROSSING**  
R9-3

NEW TYPE 1 CURB RAMP

NEW TYPE 1 CURB RAMP

MILWAUKEE COUNTY WAR MEMORIAL CENTER

5

5