

N Teutonia Ave (CTH D) / N Sherman Blvd (CTH G)

RECONSTRUCTION PROJECT

Beginning spring 2026, N Teutonia Avenue (CTH D)/N Sherman Boulevard (CTH G) is scheduled to be reconstructed from W Bradley Road to N Green Bay Road (WIS 57), with a scheduled completion of fall 2026.

The following work is scheduled to take place as part of the project:

- ▶ Reconstruction of the existing pavement structure, curb and gutter, addition of sidewalk and bike accommodations on Sherman Boulevard (CTH G), adding storm sewer improvements within the project limits
- ▶ Signal improvements at W Bradley Road
- ▶ Permanently closing N Teutonia Avenue (CTH D) from Bradley Road to Sherman Boulevard (CTH G), including crossovers
- ▶ Streetscape amenities and landscaping
- ▶ Bridge repair

Access to businesses and residences will be maintained during construction.

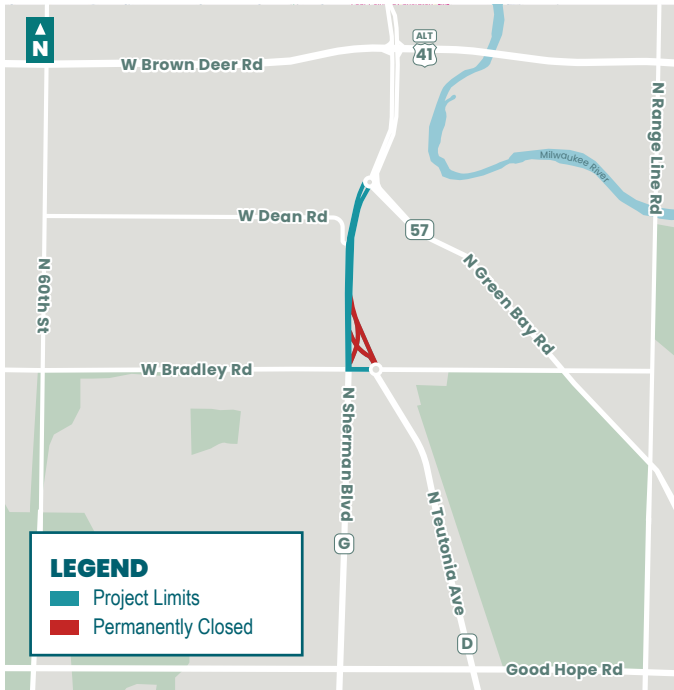

CONSTRUCTION SEQUENCE

Stage 1

- ▶ Construct crossovers on N Sherman Boulevard (CTH G) near the roundabouts at N Green Bay Road (WIS 57) and N Teutonia Avenue (CTH D)

Stage 2

- ▶ Reconstruct N Sherman Boulevard (CTH G), and the intersection of N Sherman Boulevard and W Bradley Road
- ▶ The following streets are scheduled to close during this stage:
 - » N Sherman Boulevard (CTH G)
 - » W Bradley Road

A single lane of bidirectional traffic is scheduled to remain open on the northbound lanes of N Teutonia Avenue (CTH D)

Stage 3

- ▶ Reconstruct the median of N Sherman Boulevard (CTH G) from W Bradley Road to the north project limits
- ▶ The following streets are scheduled to close during this stage:
 - » Northbound N Sherman Boulevard (CTH G)
 - » Eastbound W Bradley Road at the roundabout

A single lane of bidirectional traffic is scheduled to be maintained

QUESTIONS?

Lauren Justus
Milwaukee County Construction Leader

📞 (414) 651-4314 ✉️ lauren.justus@milwaukeecountywi.gov

Athena Kuhl
Senior Public Involvement Specialist

📞 (414) 215-0379 ✉️ akuhl@kapurinc.com

CONSTRUCTION SEQUENCE

Stage 4

- ▶ Reconstruct northbound N Sherman Boulevard (CTH G) and N Teutonia Avenue (CTH D) from 1,000 feet north of W Bradley Road to the northern project limits
- ▶ The following streets are scheduled to permanently close:
 - » N Teutonia Avenue (CTH D)
 - » Crossovers

N Sherman Boulevard (CTH G) and W Bradley Road will be open to bidirectional traffic on newly constructed lanes

Stage 5

- ▶ Remove temporary pavement, replace curb & gutter, and restoration at the N Green Bay Road (WIS 57) roundabout

N Sherman Boulevard (CTH G) and W Bradley Road will be open to bidirectional traffic on newly constructed lanes

N Teutonia Avenue (CTH D) ends at W Bradley Road

DETOUR ROUTE - STAGE 2

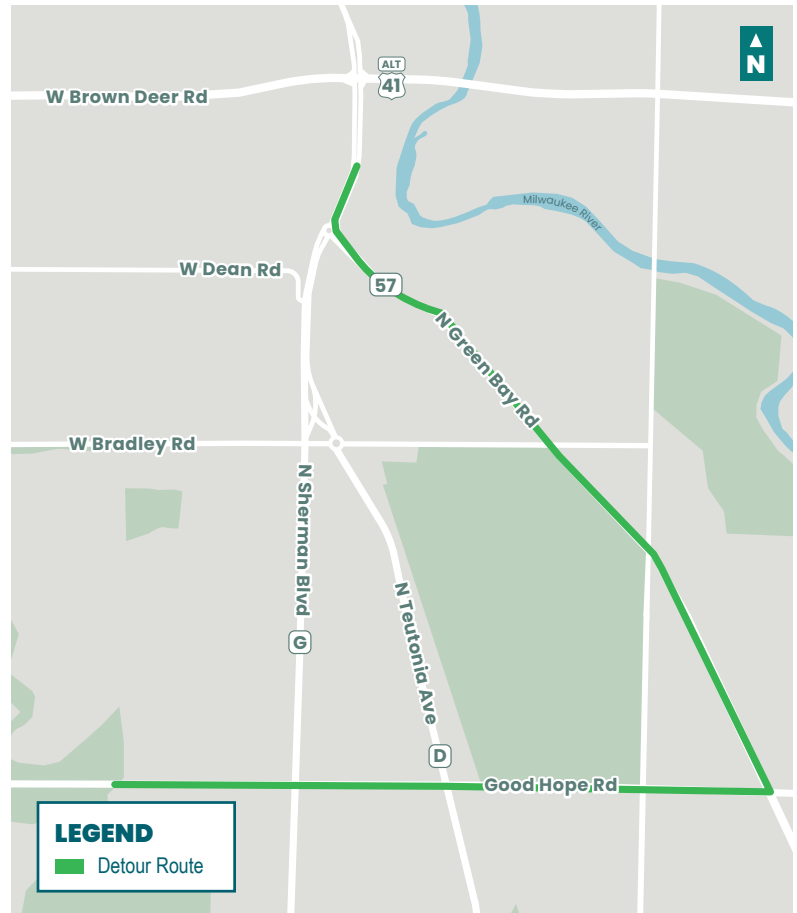

Motorists traveling through the construction zone are encouraged to use Good Hope Road and N Green Bay Road (WIS 57) to get around the N Sherman Boulevard (CTH G) closure.



STAY UP TO DATE!

For additional information, or if you would like to be added to the N Teutonia Avenue (CTH D)/N Sherman Boulevard (CTH G) distribution list to receive future project updates, please contact Athena Kuhl at akuhl@kapurinc.com

QUESTIONS?

Lauren Justus
Milwaukee County Construction Leader

(414) 651-4314 lauren.justus@milwaukeecountywi.gov

Athena Kuhl
Senior Public Involvement Specialist

(414) 215-0379 akuhl@kapurinc.com