STEMI Guide

MEDICAL COLLEGE OF WISCONSIN
DIVISION OF EMS MEDICINE

STEMI GUIDE 2020

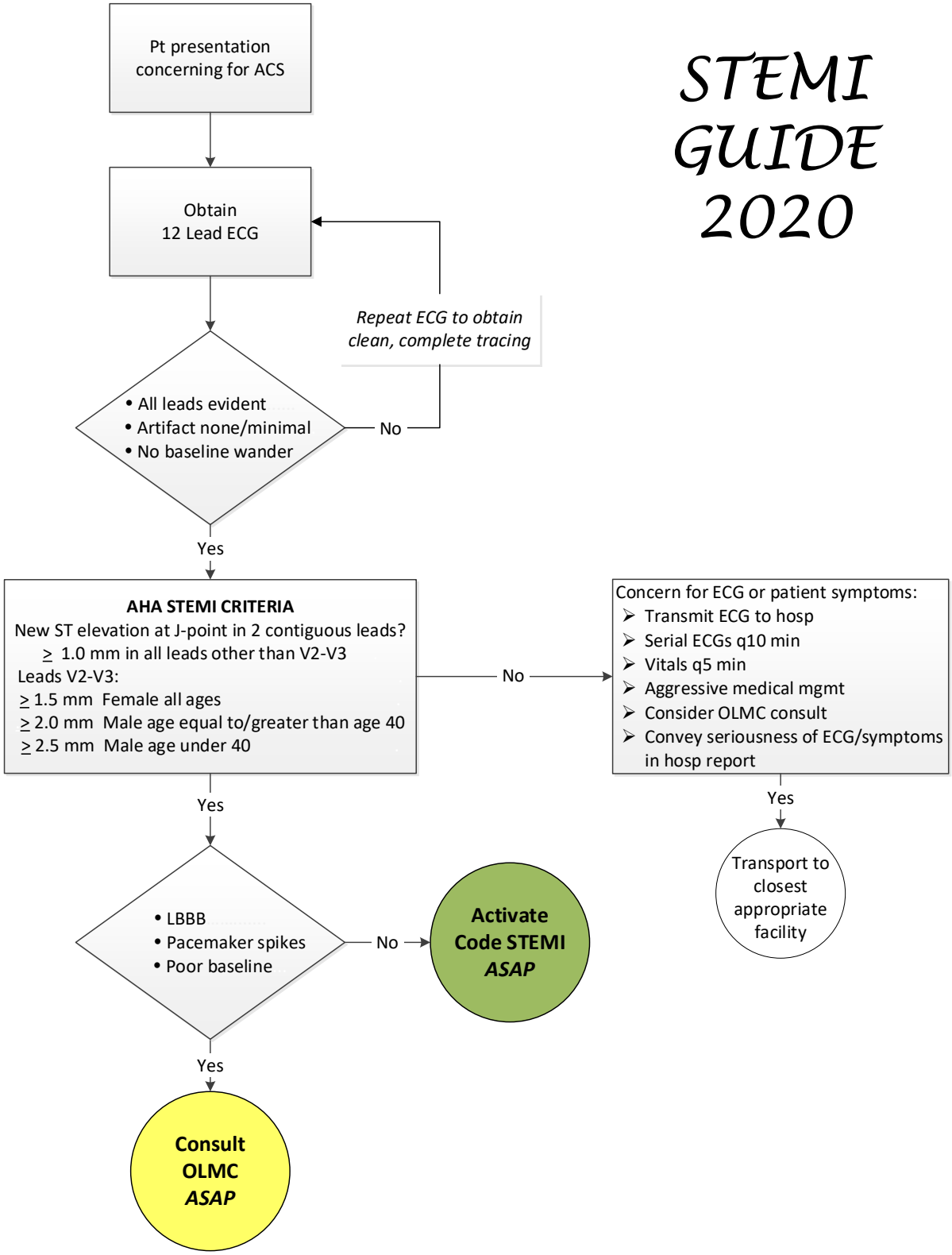

TOOLS

Medical Director: Benjamin Weston, MD, MPH
EMS Division Director: Dan Pojar, BSEMS, FP-C, NRP

Initiated: 06/15/2020