

RFP # 7366

Acquisition and Development of Block 22

Questions and Answers

1. Section 2.6 Subsoil Conditions (page 7), in the first paragraph it references Attachment L as a map showing the general locations of the remaining footings. The map which was attached to the RFP was for Blocks 2 & 4. Is there a map of these remaining footings for the subject site Block 22?

Attached is Attachment L the footings for Block 22.

2. Section 2.7 Storm water Management Plan (page 8), kindly confirm that this approval happens after the winning Proposer is awarded the project and not as a requirement prior to award.

The Storm Water Management agreement is not a requirement prior to award.

3. Section 3.4 Proposal Submission (page 15), in the first paragraph it indicates that proposals will start to be reviewed and considering beginning April 11, 2019. This conflicts with the August 5, 2019 date shown on the Information Summary Sheet. Kindly clarify the first date in which proposals will be reviewed.

The proposals will be reviewed on a quarterly basis beginning August 5, 2019.

Attachment L - Freeway Footing/Pier Locations

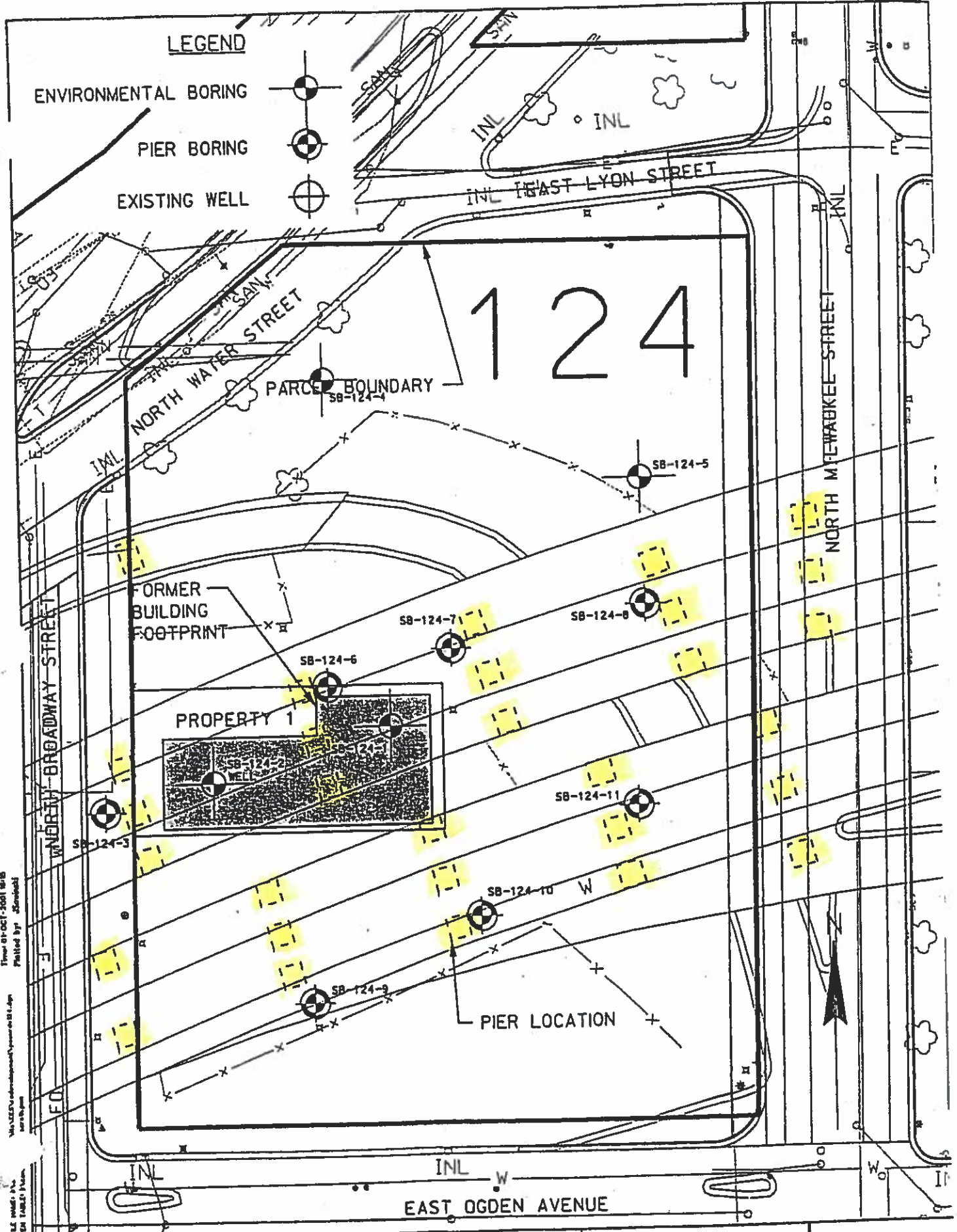

Title: 01-OCT-2001 10:15
 Plotted by: jsmahall
 Max VEE/vee/development/yourname/01.1.dwg
 10/15/01
 FILE NAME: P:\...
 PLOT TABLE: Plot...

FIGURE 2
BORING LOCATION MAP

PARCEL 124

SCALE 1" = 50'

