

DATE: 4/20/2026

To: All Interested Consultants
PROJECT: WP084101 Washington Park Aquatics
SUBJECT: Addendum 3 to Request for Proposal (RFP)

Add to this RFP as follows:

1. Existing building and pool plans.

Sincerely,

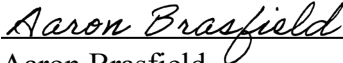

Aaron Brasfield
Project Manager

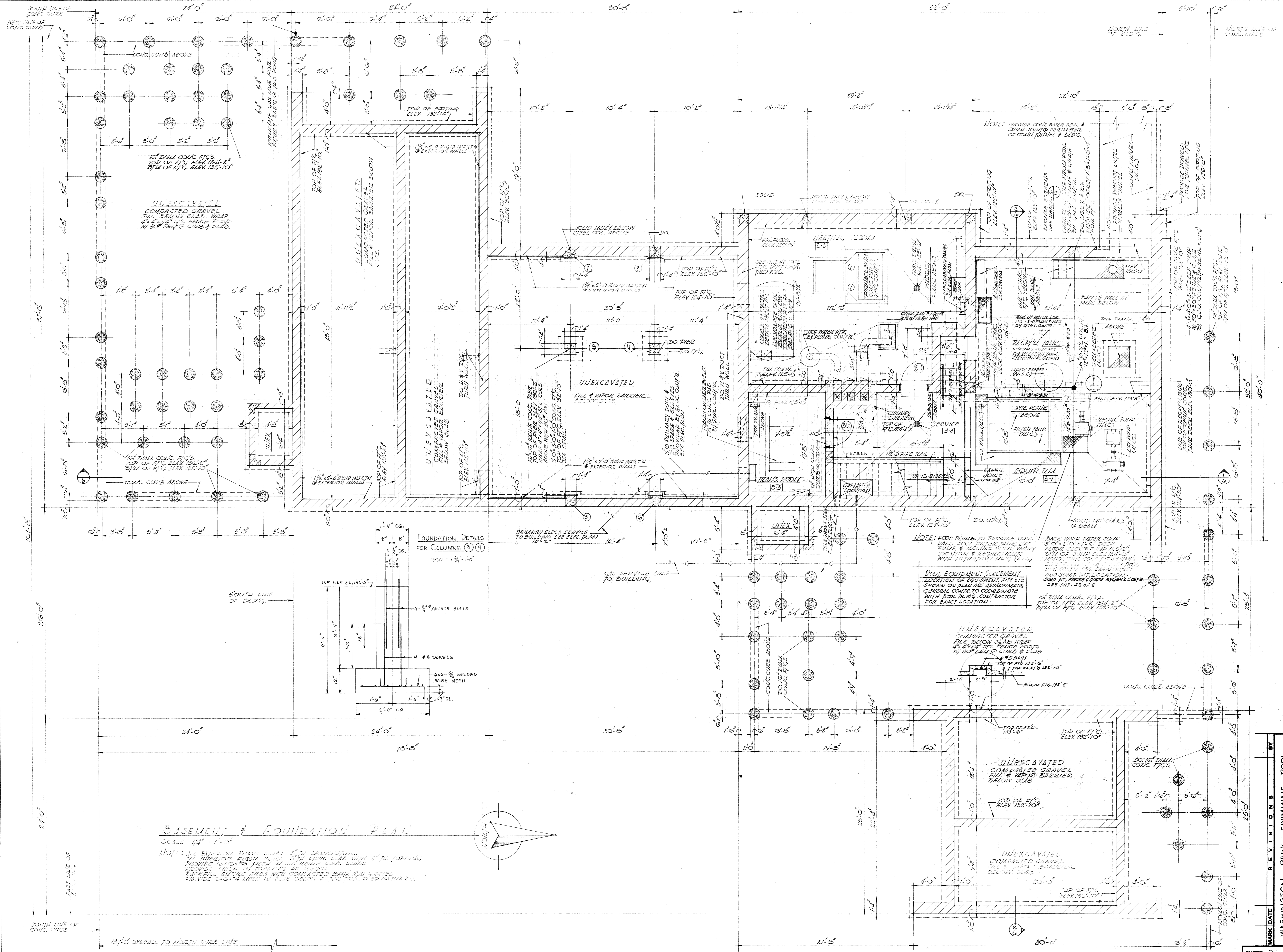

BASEMENT & FOUNDATION PLAN
 SCALE 1/4" = 1'-0"

NOTE: ALL EXTERIOR FLOOR SLABS TO BE UNEXCAVATED.
 ALL INTERIOR FLOOR SLABS TO BE CAST IN PLACE WITH 5% TA POLYMER.
 PROVIDE 2" x 4" x 8" WOOD FORMS FOR ALL INTERIOR CONCRETE SLABS.
 PROVIDE 1/2" x 1/2" x 1/2" WOOD FORMS FOR ALL EXTERIOR CONCRETE SLABS.
 BACKFILL EXTERIOR AREA WITH COMPACTED SAND AND GRAVEL.
 PROVIDE 2" x 4" x 8" WOOD FORMS BELOW EXTERIOR WALLS TO BE CAST IN PLACE.

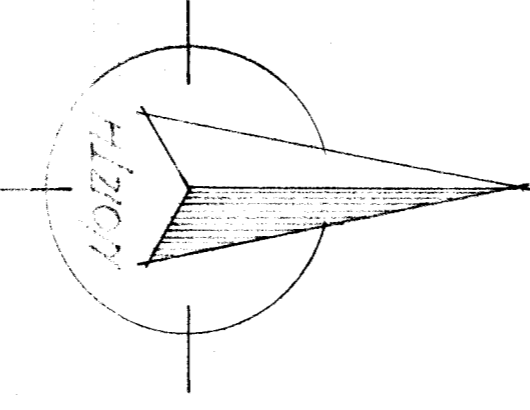

NOTE: PROVIDE COIL WATER SEAL & SPAN JOINTS PERMITS OF COIL JUNCTION & BLDG.

NOTE: POOL PLUMB TO PROVIDE COIL WATER SEAL & SPAN JOINTS PERMITS OF COIL JUNCTION & BLDG.
 LOCATION OF EQUIPMENT, RISES ETC. TO BE DETERMINED BY PLUMBING CONTRACTOR. GENERAL CENTER TO COORDINATE WITH POOL PLUMBING CONTRACTOR FOR EXACT LOCATION.

UNEXCAVATED
 COMPACTED GRAVEL
 FILL BELOW SLAB. WRAP
 FILL WITH POLYMER
 1/2" x 1/2" x 1/2" WOOD FORMS
 1/2" x 1/2" x 1/2" WOOD FORMS
 1/2" x 1/2" x 1/2" WOOD FORMS

FOUNDATION DETAILS
 FOR COLUMNS ② ④
 SCALE 1/8" = 1'-0"

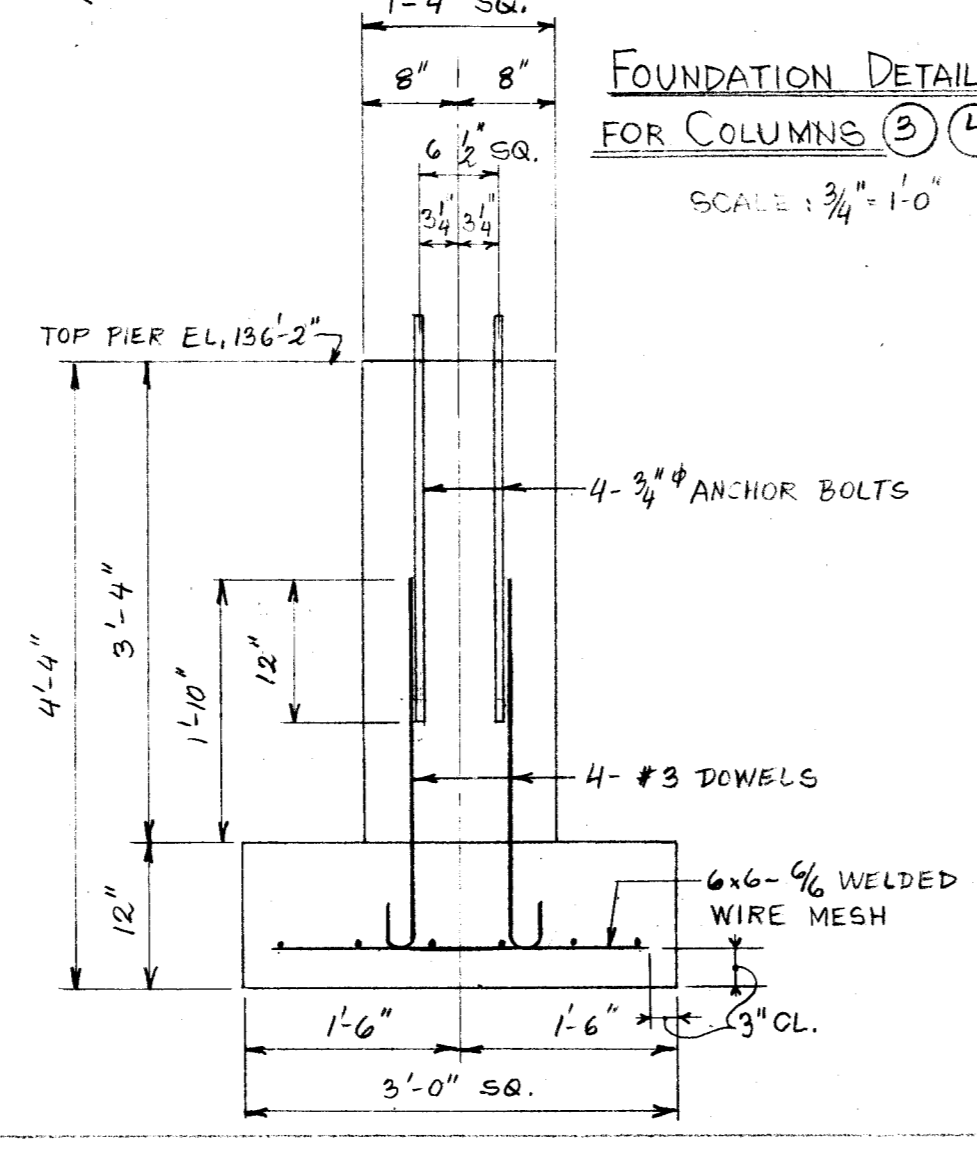

MARK DATE REVISIONS BY
 WASHINGTON PARK SWIMMING POOL
 BATH HOUSE
 NORTH 40TH STREET AT WEST GALENA STREET
 3-C-63 MILWAUKEE, WISCONSIN
 SHEET 2 OF 4

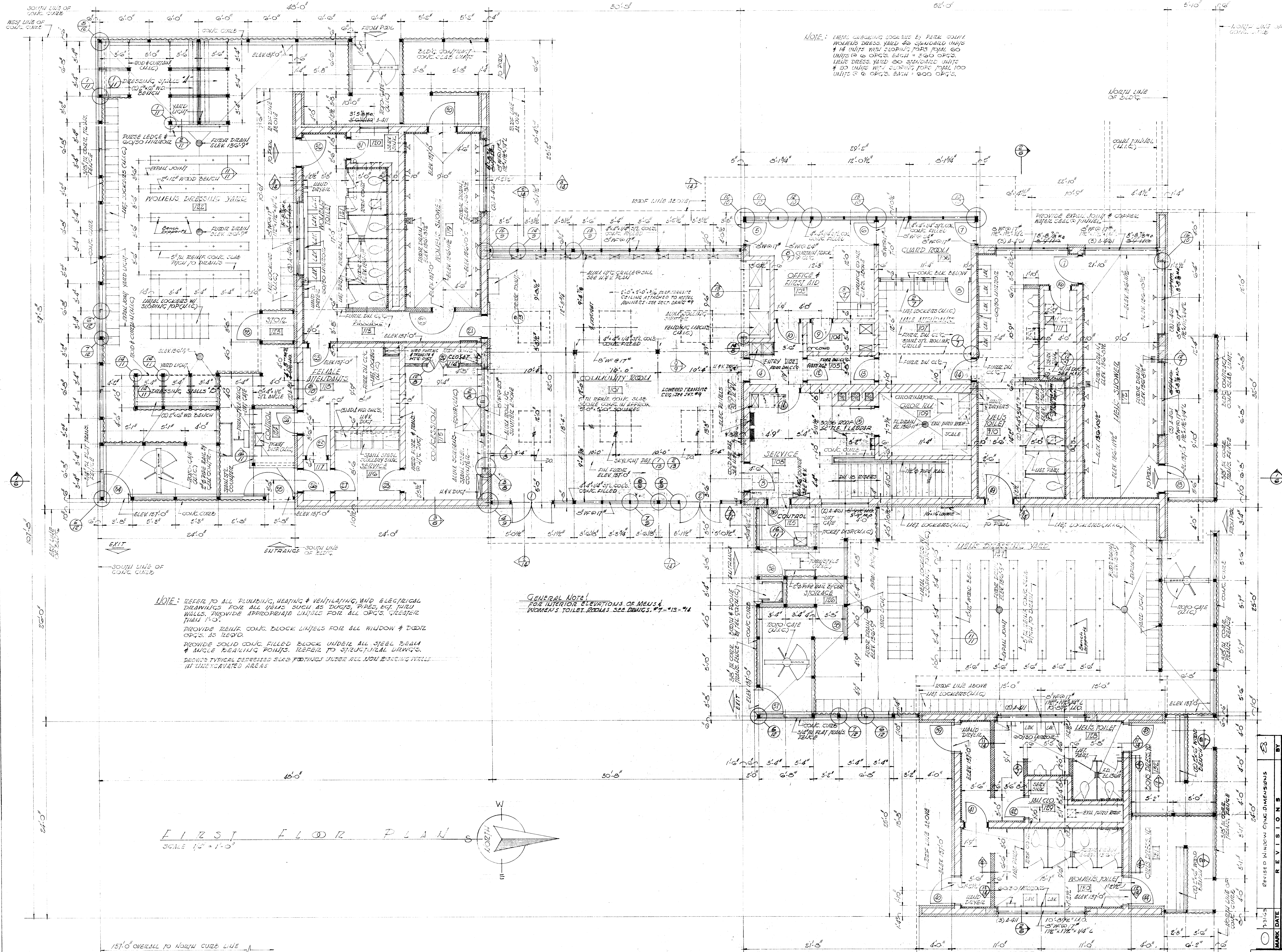

NOTE: MEN'S DRESSING LOCKERS BY PAIR 200/1
 WOMEN'S DRESS. YARD 400 STANDARD UNITS
 # 1/4 UNITS WITH STAIRS FOR TOTAL 60
 UNITS @ 60 OPGS. EACH = 3600 OPGS.
 MEN'S DRESS. YARD 80 STANDARD UNITS
 # 20 UNITS WITH STAIRS FOR TOTAL 100
 UNITS @ 6 OPGS. EACH = 600 OPGS.

NOTE: REFER TO ALL PLUMBING, HEATING & VENTILATING, AND ELECTRICAL DRAWINGS FOR ALL DETAILS SUCH AS DUCTS, PIPES, ETC. THROUGH WALLS. PROVIDE APPROPRIATE UNITS FOR ALL OPG'S. GREATER THAN 1'-0".
 PROVIDE TRIPLE COND. BLOCK UNITS FOR ALL WINDOW & DOOR OPG'S. AS NOTED.
 PROVIDE SOLID COND. FILLED BLOCK UNDER ALL STEEL BEAM & ANGLE BEARING POINTS. REFER TO STRUCTURAL DRAWG'S.
 PROVIDE TYPICAL DEEPENED SUB FOOTINGS UNDER ALL NON BEARING WALLS IN UNGRAVATED AREAS

GENERAL NOTE:
 FOR INTERIOR ELEVATIONS OF MEN'S & WOMEN'S TOILET ROOMS SEE DRAWG'S #7-13-14

FIRST FLOOR PLANS
 SCALE 1/4" = 1'-0"

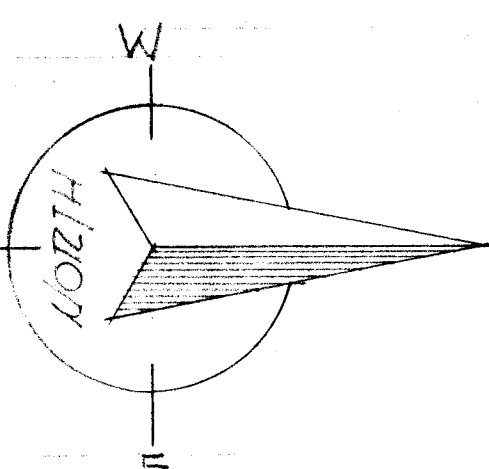

MARK DATE	REVISIONS	BY
WASHINGTON PARK SWIMMING POOL BATH HOUSE NORTH 40TH STREET AT WEST GALENA STREET MILWAUKEE, WISCONSIN		
SHEET 3 OF 14 44896 14-8-17-08 FILE NO. 8-17		

UNIT SUBSTATION

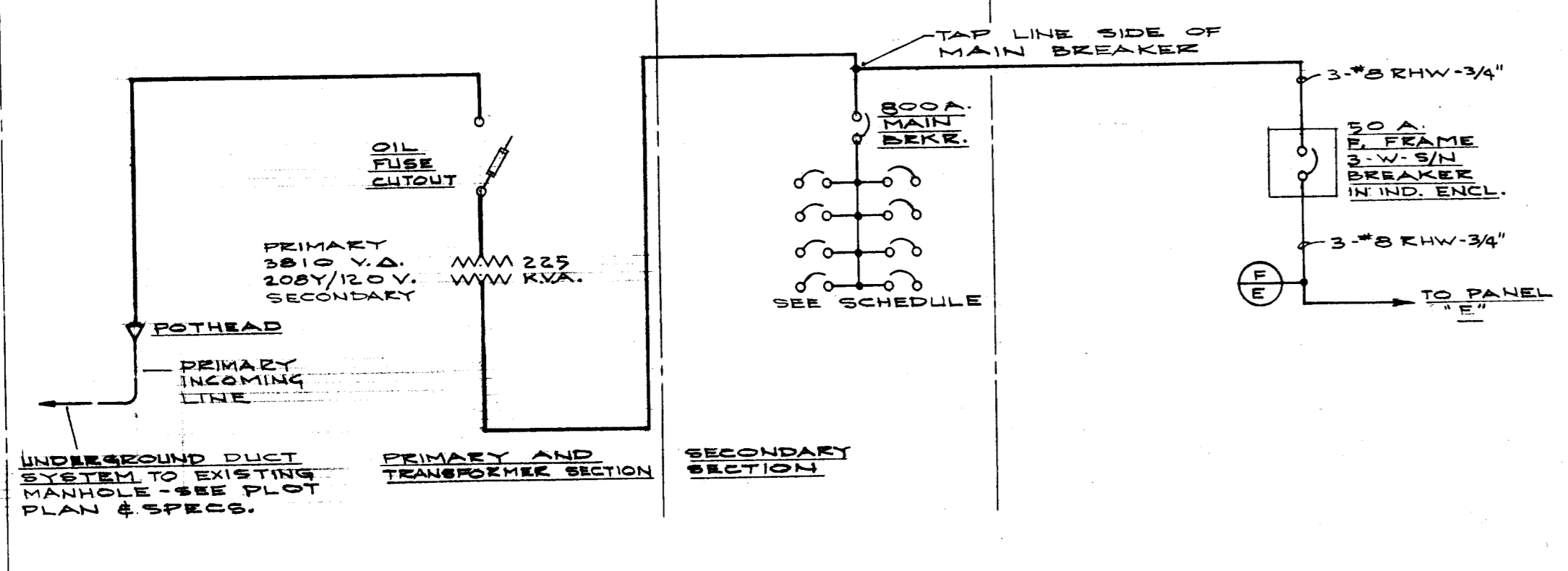

SINGLE LINE DIAGRAM
NO SCALE

UNIT SUBSTATION DETAIL
NO SCALE

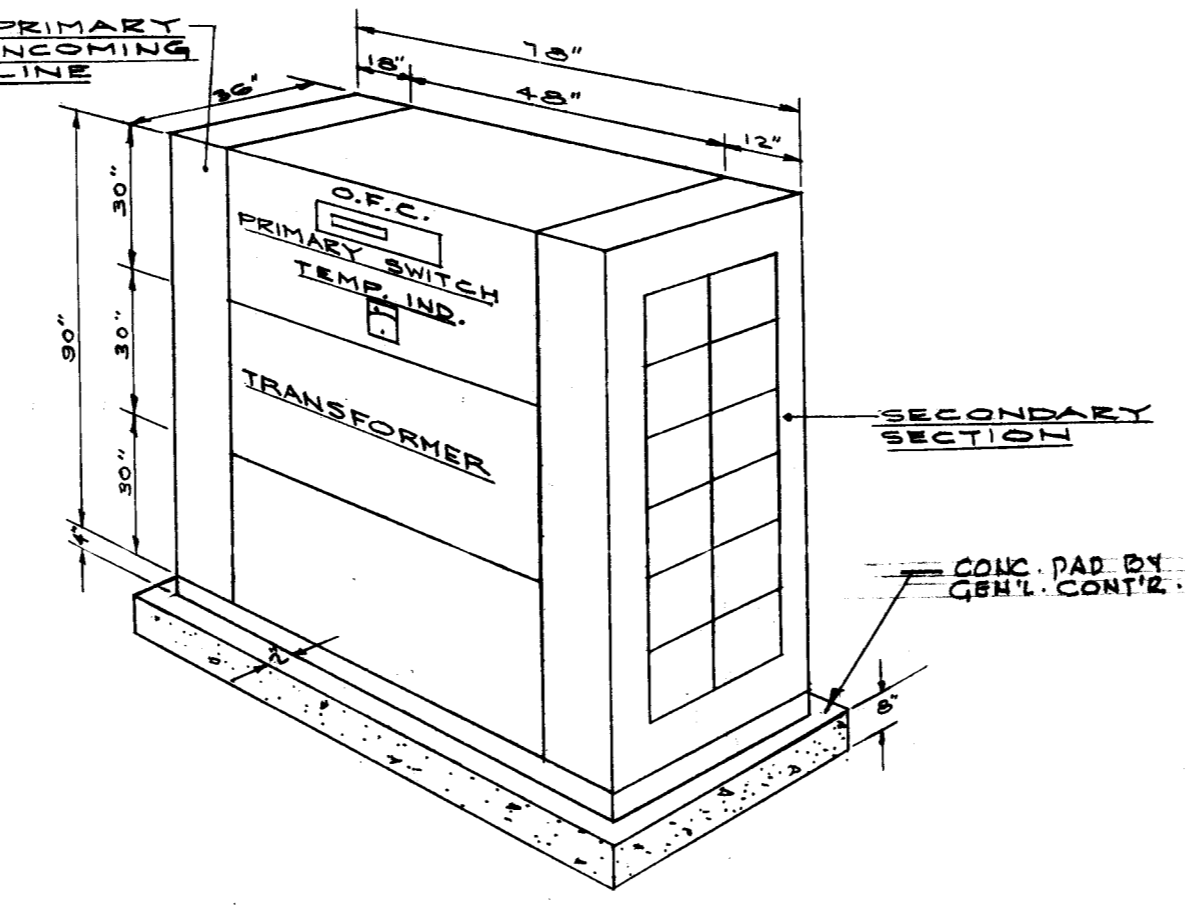

SUBSTATION SECONDARY SECTION
MAIN DISTRIBUTION PANEL SCHEDULE

CIRCUIT NO.	BRANCH CIRCUIT NO. OF FRAMES	POLE SIZE	NUMBER OF CIRCUITS	SIZE & TYPE OF WIRE	CONDUIT SIZE	TO FEED PANEL OR MOTOR	FEEPER SYMBOL	REMARKS
1	2	JA	200	3-#30 EHV	2"	FLOODLIGHTS	(F)	CONNECT TO EXISTING FEEDERS IN TUNNEL JUNCTION BOXES
2	2	JA	190	3-#30 EHV	2"	FLOODLIGHTS	(F)	
3	2	JA	200	3-#30 EHV	2"	FLOODLIGHTS	(F)	
4	2	JA	100	3-#2 EHV	1 1/2"	UNDERWATER LIGHTS	(U)	
5	2	JA	100	3-#2 EHV	1 1/2"	UNDERWATER LIGHTS	(U)	
6	2	JA	-	-	-	PANEL "L"	(P)	SPACE ONLY
7	3	JA	200	4-#30 EHV	2 1/2"	PANEL "L"	(P)	
8	3	JA	200	4-#30 EHV	2 1/2"	PANEL "N"	(P)	
9	3	F	-	-	-	SPACES ONLY		

PANELBOARD SCHEDULE

PANEL NO.	LOCATION OR ROOM NO.	BRANCH CIRCUITS NO. OF BR. CIRCUITS	TRIP ALRM. AMPS	MAINS AMPS LUGS BRKRS	CABINET TYPE MOUNTING F-FLUSH SURFACE	DESCRIPTION
"E"	SERVICE 108	1 3 4	1 20	100 -	S	NQOB4-2L
"L"	SERVICE 108	34 2 36	1 20	225 -	S	NQOB42-4L
"L"	HEATING ROOM B-2	10 9 15	1 20	225 -	S	NQOB42-4L

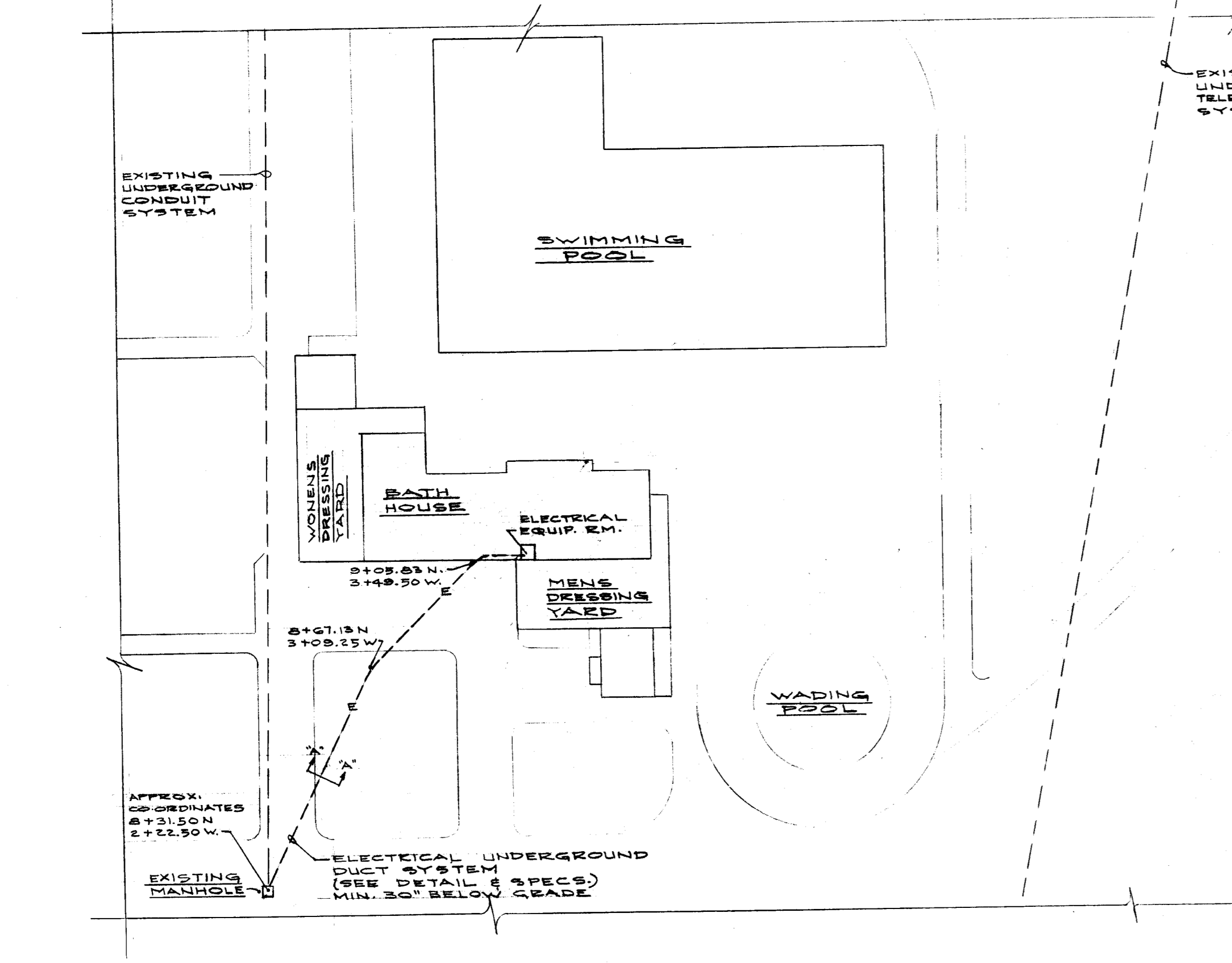

ELECTRICAL PLOT PLAN
SCALE: 1"=40'-0"

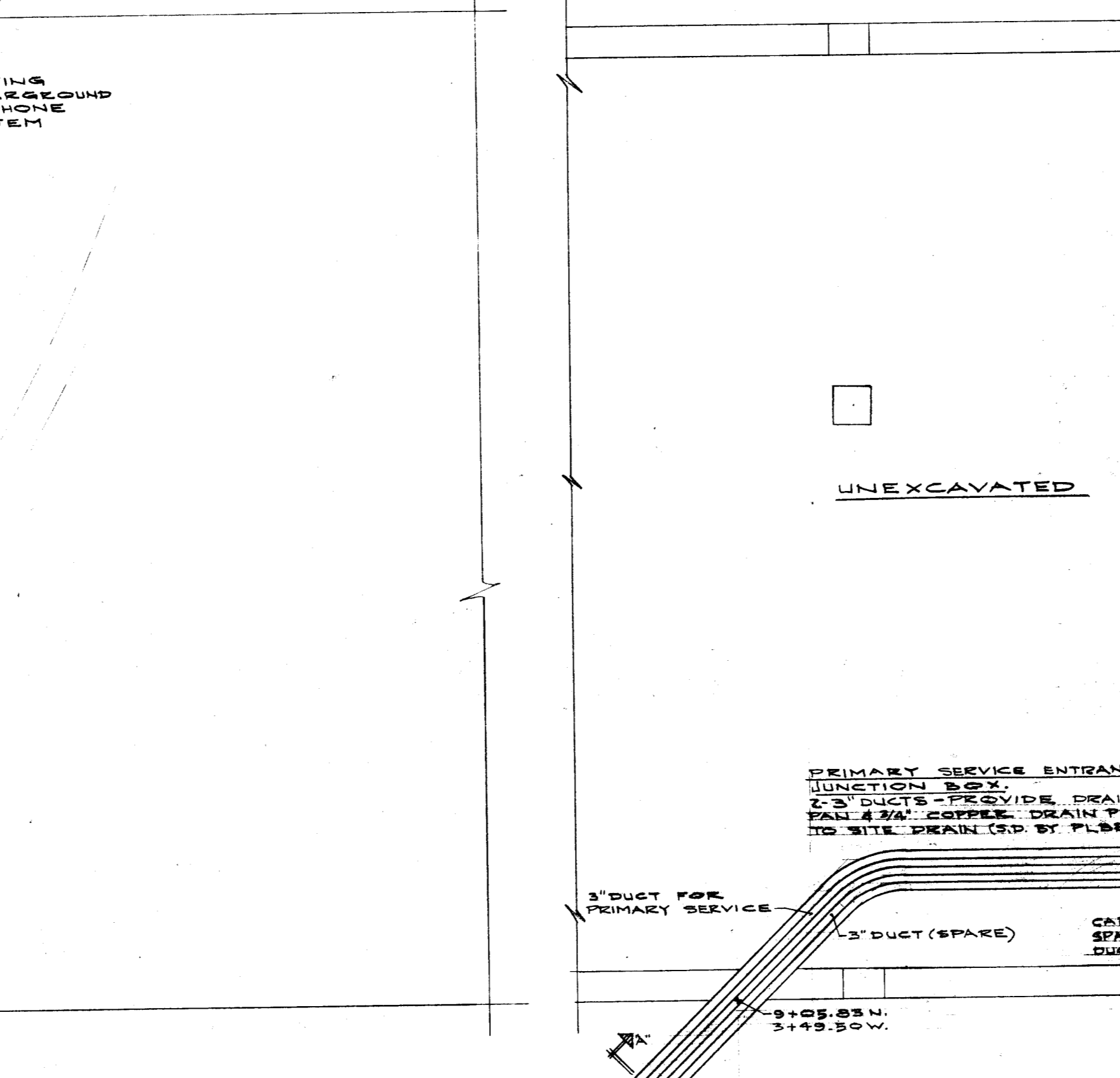

BASEMENT FLOOR PLAN
SCALE: 1/4"=1'-0"

MOTOR & STARTER SCHEDULE

MOTOR NO.	LOC.	DESCRIPTION	H.P.	VOLT.	STARTING EQUIPMENT	STARTER CATALOG NO.	EQUIP. PULV. BY	NOTES TO ACT. BY	CONTROL	ELEC. NO.	MOTOR NO.
1	B-2	BUENAGE BLOWER	1/2	208	COMBINATION STARTER	BUL 112 PH 22	B-2	HEAVY ROUTE	FAN SWITCH & LIMIT CONTROL	N-20, 22224	1
2	B-2	INCINERATOR IND. DRAFT FAN	1/2	120	MANUAL STARTER W/RL	BUL 200 PH 22	B-2			N-8	2
3	ROOF 121	POWER ROOF VENT NO. 1	1/2	120						L-40	3
4	ROOF 111		1/2	111						N-8	4
5	ROOF 102		1/2	105	MANUAL STARTER W/RL & 2% POTENTIOMETER OPERATED	BUL 200 PH 22	B-2		DOOR SWITCH	N-10	5
6	ROOF 122		1/2	123	MANUAL STARTER W/RL	BUL 200 PH 22	B-2			N-8	6
7	ROOF 123		1/2	123					R.A. ELEC. THERMOSTAT	N-11	7
8	ROOF 108		1/2	8-2						N-11	8
9											9
10											10
11											11
12	B-2	H.W. CIRC. PUMP	1/4	120	MANUAL STARTER	BUL 200 PH 22	B-2	PLUG CONTR.	AQUASTAT	N-3	12
13	B-1	POOL CIRC. PUMP #1	1 1/2	208	STARTER BY OTHERS' ELEC. CONTR. SHALL PROVIDE FUSED DISCONNECT SWITCH AT UNIT		B-1	BY OTHERS	VERIFY WITH SUPPLIER	N-9, 27423	13
14	B-1		2	208			B-1			N-25, 22420	14
15	B-1	CHEM. SOL. FEED PUMP	1/4	120			B-1			N-8	15
16	B-1	SLURRY FEED PUMP	1/2	120			B-1			N-7	16
17											17

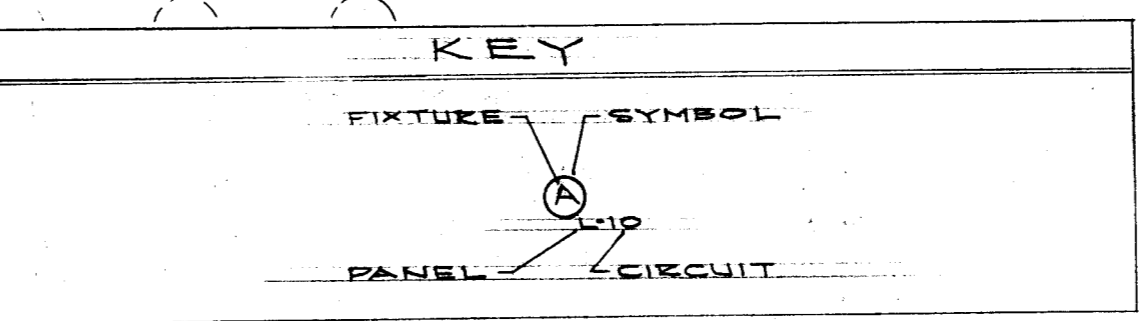

ELECTRICAL SYMBOLS

- 10 DISTRIBUTION AND FLOOD LIGHT STATION - FLOODLIGHTS AND UNDERWATER LIGHTING - SPECIAL CASES
- 11 INCANDESCENT LIGHTING FIXTURE
- 12 INCANDESCENT LIGHTING FIXTURE - WALL MOUNTED
- 13 EXIT LIGHT FIXTURE
- 14 EXIT LIGHT FIXTURE - DIRECTIONAL (VARIES)
- 15 CLOCK AND CLOCK OUTLET (NO INDICATOR)
- 16 CLOCK AND CLOCK OUTLET (SIZE DIAL OR TYPE)
- 17 CLOCK AND CLOCK OUTLET (CEILING OR WALL)
- 18 SINGLE POLE SWITCH
- 19 DOUBLE POLE SWITCH
- 20 THREE-WAY SWITCH
- 21 DUPLEX RECEPTACLE - GROUNDING - 120 V.A.C.
- 22 DUPLEX RECEPTACLE - GROUNDING - 120 V.A.C. WEATHERPROOF WITH COVER
- 23 SINGLE RECEPTACLE - GROUNDING - 120 V.A.C. 15 AMP UNLESS OTHERWISE SPECIFIED OR INDICATED
- 24 FLOOD OUTLET - WITH PEDESTAL TYPE - GROUNDING - DUPLEX RECEPTACLE - WEATHERPROOF WITH COVER
- 25 SPECIAL PURPOSE OUTLET - SEE SPECS.
- 26 MOTOR OUTLET - SEE SCHEDULE
- 27 FOUR-WAY SWITCH
- 28 OUTSIDE TELEPHONE
- 29 OUTSIDE TELEPHONE - WALL HUNG
- 30 PANEL - LIGHTING, POWER & DISTRIBUTION
- 31 MOTOR CONTROLLER
- 32 ISOLATING SWITCH
- 33 DOOR OPERATED SWITCH
- 34 REMOTE CONTROL SWITCH - MASTER (LOW VOLTAGE) SEE SCHEDULE & SPECS.

SECTION "A-A"
UNDERGROUND DUCT SYSTEM
NO SCALE

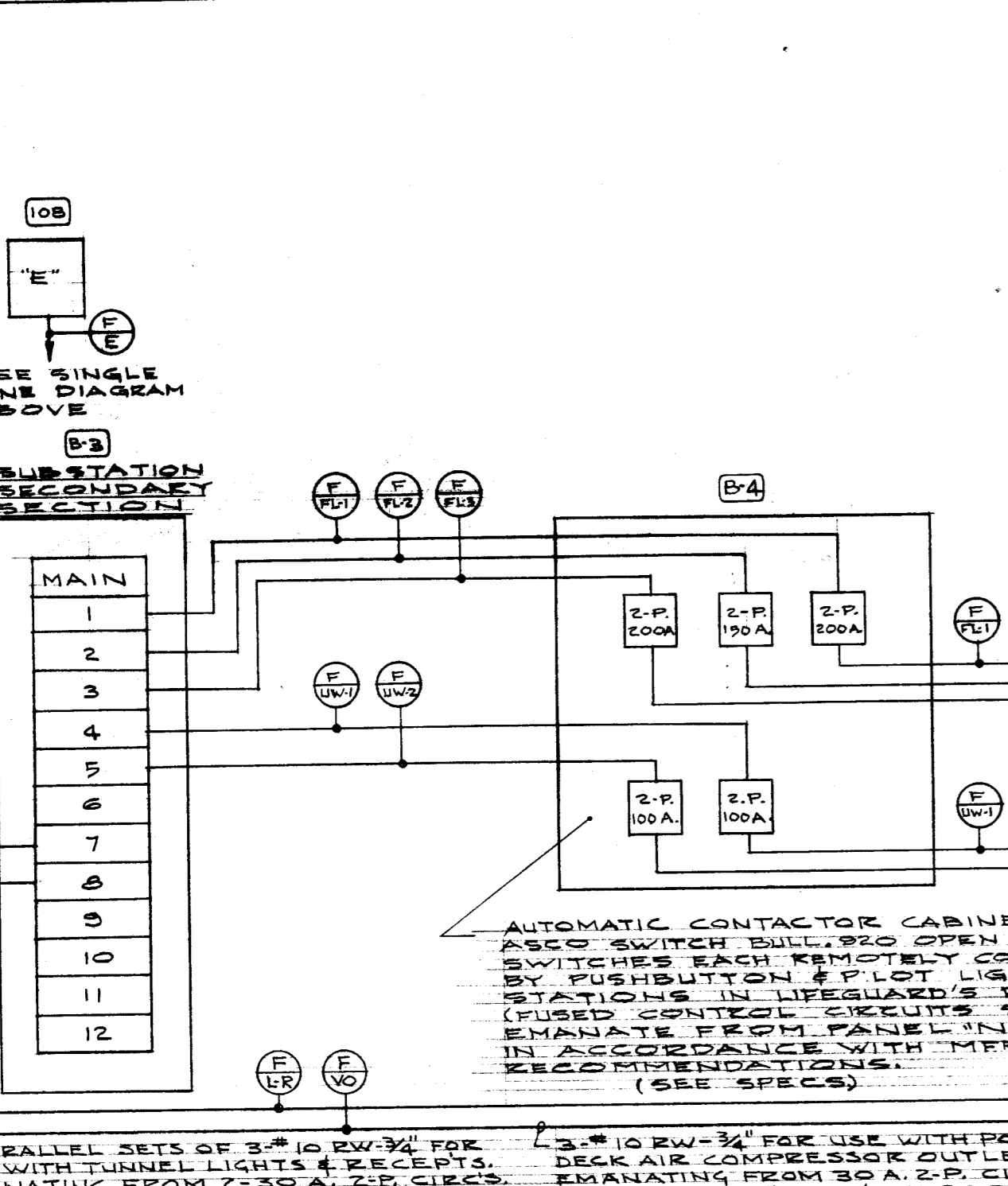

120/208 VOLT 3Φ, 4-WIRE DISTRIBUTION DIAGRAM
NO SCALE

MARK DATE REVISIONS BY

WASHINGTON PARK SWIMMING POOL
- BATH HOUSE -
NORTH 40th STREET AT WEST CALEVA STREET
MILWAUKEE, WISCONSIN

MILWAUKEE COUNTY REGIONAL PLANNING DEPARTMENT

ARCHITECTURAL DIVISION *Paul D. Rodwell* ARCHITECT 4-2-63

LANDSCAPE DIVISION LANDSCAPE ARCHITECT

ENGINEERING DIVISION *Robert D. Rodwell* PRIN. ASST. ENGR.

APPROVED: *Paul D. Rodwell* SUPV. ENGR. & PLANNING DIR. 4/1/63

APPROVED: *John J. Sullivan* DIR. OF PUB. WKS. & HWY. COMM.

DR. BY: *Paul D. Rodwell* CHD. BY: *John J. Sullivan* TR. BY: *John J. Sullivan* 3-6-63 SHEET E-1 OF 2

MILWAUKEE COUNTY PARK COMMISSION
APPROVED: *Paul D. Rodwell* GENERAL MANAGER 4-9-63

FILE NO. B-17

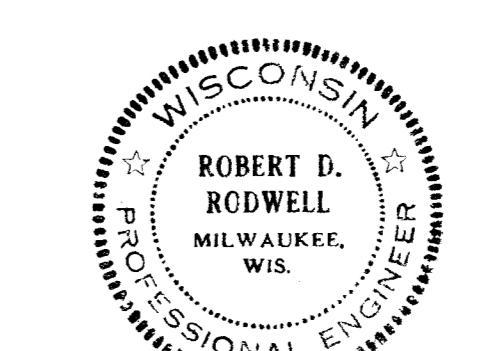

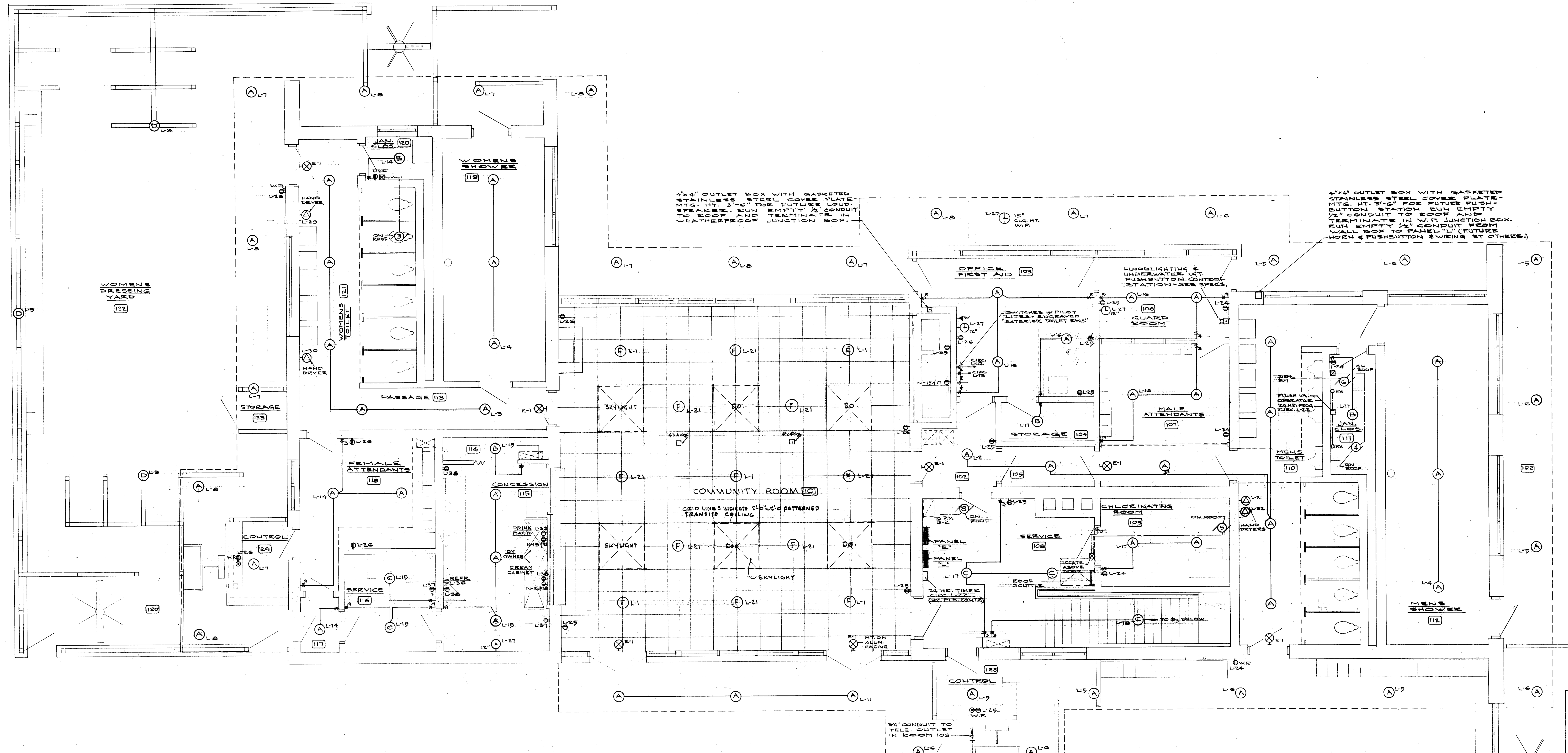

FIRST FLOOR PLAN
SCALE: 1/4" = 1'-0"
NORTH

LOCATION - OFFICE 103
MASTER SELECTOR SWITCH

POSITION	RELAY	CIRC. NO.	AREA OR LIGHTS CONTROLLED	\$ M
1	R-1	L-1	COMMUNITY ROOM	
2	R-2	L-21	MENS TR. & VESTIBULE	
3	R-3	L-3	WOMENS TR. & VESTIBULE	
4	R-4	L-4	SHOWERS	
5	R-5	L-5	EXTERIOR LTG.	
6	R-6	L-6		
7	R-7	L-7		
8	R-8	L-8		
9	R-9	L-9		
10	R-10	L-10	WOMENS DRESSING AREA	
11	R-11	L-11	MENS DRESSING AREA	
12	R-12	L-12	COMM AREA BY E. EXT. T.R. EAST	

(SEE SPEC.)

LIGHT FIXTURE SCHEDULE

TYPE	LAMP NO. TYPE	LOCATION OR ROOM NO.	DESCRIPTION	MANUFACTURER CATALOG NO.	REMARKS	TYPE
A	1 200 W.I.F.	OFFICES, TOILETS & SHOWER RM.	CLG. MTD. INCAND. W/ PROTECTIVE GUARD	MCPHILBEN 43-56 VT		A
B	1 100 W.I.F.	JAN. CLOS.	CLG. OR WALK MTD. INCAND. PORCELAIN FIX.	PS ALABAX AL-3140		B
C	1 200 W.I.F.	EQUIPMENT & STORAGE RM.	CLG. OR PENDANT MTD. INCAND. RM. UNIT	MULTI 3834		C
D	1 500 W.I.F. HOE.	DRESSING YARD LIGHTS	POST TOP ILLUMINANCE	LINE MATERIAL	WICKER TYPE 1615 COLOR AS SELECTED BY ARCH. & TOP PLATE FITTING	D
F	1 150 W.I.F.	COMMUNITY ROOM	CLG. MTD. INCAND. W/ PROTECTIVE GUARD	MCPHILBEN 24-1001 PG-NS		F
X	2 F9T9/CW	EXITS	SURFACE BACKMOUNT WITH DOWNLIGHT	PRESSOLITE FSN-51	CLG. OR PENDANT MTD. WHERE CONDITIONS REQUIRE	X

MARK	DATE	REVISIONS	BY
		WASHINGTON PARK SWIMMING POOL - DATA ROOM - NORTH 40th STREET AT WEST CALLENA STREET MILWAUKEE, WISCONSIN	
MILWAUKEE COUNTY REGIONAL PLANNING DEPARTMENT			
ARCHITECTURAL DIVISION	ARCHITECT		4-2-63
LANDSCAPE DIVISION	LANDSCAPE ARCHITECT		
ENGINEERING DIVISION	PRIN. ASST. ENGR.		
APPROVED:	SUPV. ENGR. & PLANNING DIR.		4/6/63
APPROVED:	DIR. OF PUB. WKS. & HWY. COMM.		
DR. BY:	CHKD. BY:	3-6-63	SHEET E-2 OF 2
TR. BY:	APPRD. BY:		
MILWAUKEE COUNTY PARK COMMISSION			
APPROVED:	GENERAL MANAGER		4-9-63
FILE NO. 30X			

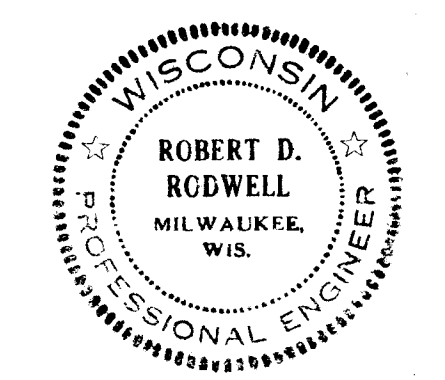

All proprietary rights in the subject matter shown in this drawing are reserved as the exclusive property of Robert D. Rowell and Associates, Inc. Consulting Engineers. The receipt of this drawing or sketch evidences your agreement not to use this subject matter for any purpose other than that for which it is supplied and (b) divulge or reproduce it without permission in writing.

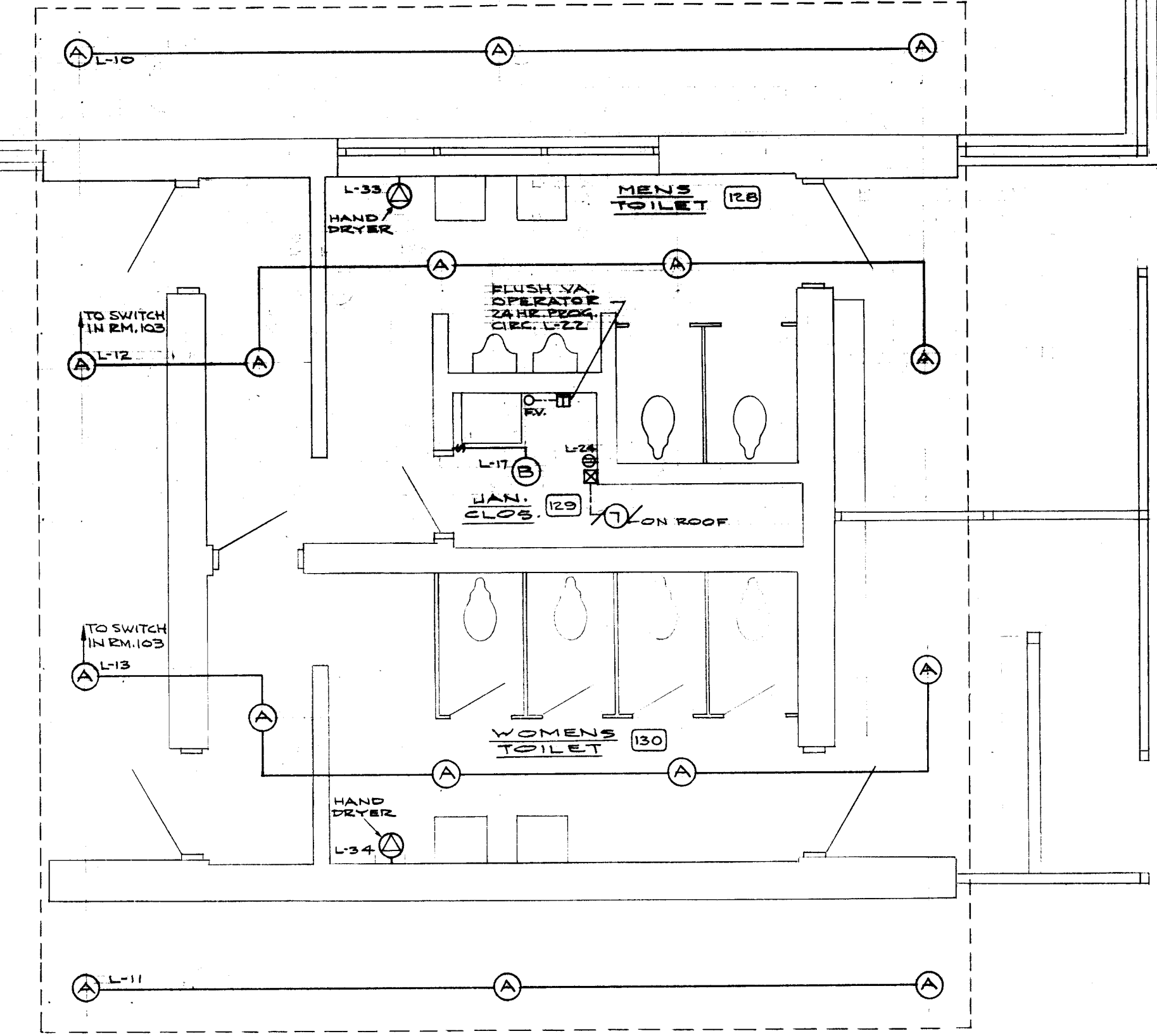

SERVICES	MATERIAL SYMBOL	DESCRIPTION	SPECIFICATION	REMARKS
STORM & SANITARY SEWERS	C.1.	EXTRA HEAVY SOIL PIPE & FITTINGS	WVP #401 CLASS A-COATED	LEAD & GASKET JOINTS
DRAIN TILE	NONE	VITRIFIED CLAY PIPE & FITTINGS	SEE SPECIFICATIONS FOR RELEVANT SIZES & FITTINGS	GASKET & CEMENT JOINTS AT ALL JOINTS, FITTINGS, BRANCHES ETC.
SOIL WASTES & VENTS 4" LARGER	NONE	EXTRA HEAVY SOIL PIPE & FITTINGS	WVP #401 CLASS A-COATED	
WASTES & VENTS 4" & BRANCHES 3" & SMALLER	NONE	GENUINE WROUGHT IRON PIPE	SCHEDULE 40 ASTM A72 GALVANIZED	
CONDUCTORS	NONE	GENUINE WROUGHT IRON PIPE	SCHEDULE 40 ASTM A72 GALVANIZED	
WATER PIPING ABOVE GROUND	NONE	COPPER TUBE	TYPE L-ASTM-B-88-82 HARD	1/2" BRASS PIPE FITTINGS & NIPPLES FOR ALL SCREWED CONNECTIONS
WATER PIPING UNDERGROUND	NONE	COPPER TUBE	TYPE K-ASTM-B-88-82 SOFT	1/2" BRASS PIPE FITTING & NIPPLES FOR ALL SCREWED CONNECTIONS
GAS PIPING	NONE	STEEL PIPE	SCHEDULE 40 ASTM-120 BLACK	

FITTINGS	MATERIAL SYMBOL	DESCRIPTION	SPECIFICATION	REMARKS
SOIL	NONE	EXTRA HEAVY SOIL	WVP #401 CLASS A-COATED	
WASTES	NONE	CAST IRON DRAINAGE PATTERN	ASA-B-16.2 COATED	CONTRACTORS OPTION
VENTS	NONE	CAST IRON DRAINAGE PATTERN	ASA-B-16.2 COATED	CONTRACTORS OPTION
CONDUCTORS	NONE	CAST IRON DRAINAGE PATTERN	ASA-B-16.2 COATED	
WATER LINES	NONE	WROUGHT COPPER	ASA-STD. 212-82-51	FOR UNAVAILABLE WEIGHT SIZES
GAS LINES	NONE	2" DIA. MALLEABLE	ASTM-A-237 BLACK	
SCREWED UNIONS & FLANGES	NONE	2" DIA. MALLEABLE	CRANE #188-E	BLACK OR GALVANIZED TO MATCH PIPING
COPPER UNIONS & FLANGES	NONE	2" DIA. COMPANION	NIBCO-SERIES 741 OR EQUAL	BRASS MACHINE BOLTS
INSULATING UNIONS	NONE	2" DIA. DIELECTRIC	BRFC-FR-FIPS OR EQUAL	REQUIRED FOR ALL CONNECTIONS OF COPPER TUBE TO PERVIOUS PIPING OR EQUIPMENT
NIPPLES	NONE	CLOSE SHOULDER SHORT LONG	SCHEDULE 80 SAME SCHEDULE AS PIPING	BLACK OR GALVANIZED TO MATCH PIPING

ABBREV.	DESCRIPTION	ABBREV.	DESCRIPTION
S.S.	SOIL STACK	R.D.	ROOF DRAIN
S	SOIL	S.D.	SITE DRAIN
W	WASTE	S.O.	CLEAN OUT
V	VENT	M.H.	MANHOLE
V.S.	VENT STACK	D.T.R.	DRAIN TILE RECEIVER
V.T.R.	VENT THROUGH ROOF	R.T.	RUNNING TRAP
T.R.	THRU ROOF	P.T.	X.H. SOIL "P" TRAP
V.T.	VITRIFIED CLAY	B.W.V.	BACK WATER VALVE
C.I.	EXTRA HEAVY SOIL PIPE	HYD.	HYDRANT
R.C.	RAIN CONDUCTOR	H.B.	HOSE BIBB
L.W.	LOCAL WASTE	A.C.	AIR CHAMBER
D.T.	DRAIN TILE	CIRC.	CIRCULATOR
P.S.	PLUMBING STACK	T.C.	TEMPERATURE CONTROLLER
C.W.	COLD WATER	R.V.	RELIEF VALVE
H.W.	HOT WATER	G.V.	GATE VALVE
H.W.R.	HOT WATER RETURN	G.L.V.	GLOBE VALVE
G	GAS	V.B.	VACUUM BREAKER
L	LAVATORY	E.O.	EQUIPMENT BY OTHERS
W.C.	WATER CLOSET	I.E.	INVERT ELEVATION (FLOW LINE)
U	URINAL	EL.ELEV.	ELEVATION
SH.	SHOWER	CL.G.	CEILING
S.S.	SERVICE SINK	TYR.	TYPICAL
D.F.	DRINKING FOUNTAIN	CONN.	CONNECTION
F.D.	FLOOR DRAIN	EXT.	EXTENSION

SYMBOL	DESCRIPTION
---	UNDERGROUND SANITARY SEWER
---	UNDERGROUND STORM SEWER
---	UNDERGROUND VENT
---	SOIL/WASTE ABOVE GROUND
---	VENT ABOVE GROUND
DT	DRAIN TILE
---	COLD WATER
---	HOT WATER
---	HOT WATER RETURN
G	GAS
---	CLEAN OUT IN FLOOR
---	CLEAN OUT IN RISER
---	GATE VALVE
---	BALANCE COCK
---	CHECK VALVE
---	GLOBE VALVE
---	STOP & WASTE
---	HYDRANT
---	HOSE BIBB
---	FLOOR DRAINS
---	TEMPERED WATER

SERVICES	MATERIAL SYMBOL	DESCRIPTION	SPECIFICATION	REMARKS
STORM & SANITARY	V.T.	VITRIFIED CLAY PIPE & FITTINGS	ASTM G-13 JOINTS	ASTM C-425 - 50T FACT. APPLIED
	C.1.	EXTRA HEAVY SOIL PIPE & FITTINGS	WVP #401 CLASS A-COATED	LEAD & GASKET JOINTS
WATER	C.1.	CAST IRON S&S	ASA-A&I.2 CLASS 150 ASA-A&I.10 250 W.P.	LEAD & JUTE JOINTS
		FITTINGS S&S		LEAD & JUTE JOINTS

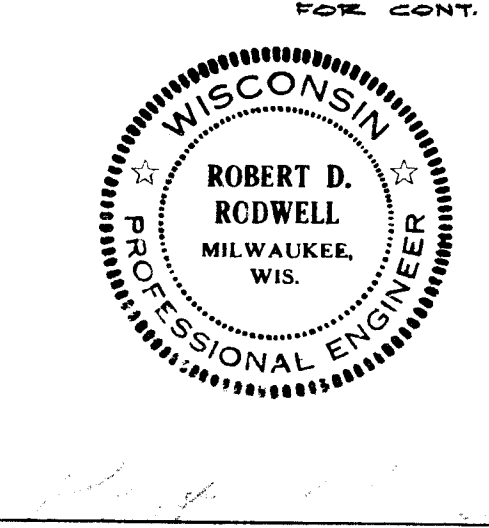
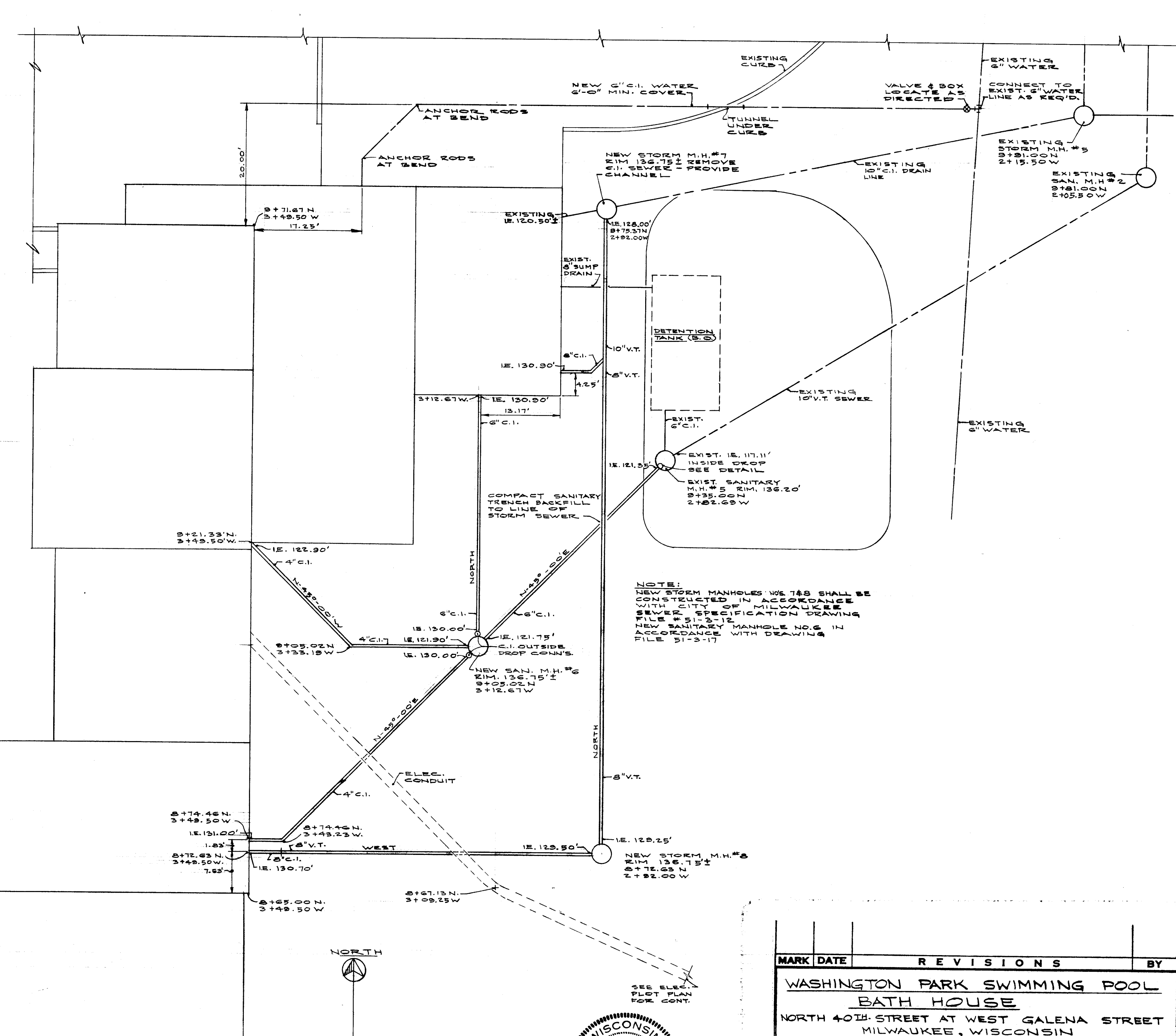
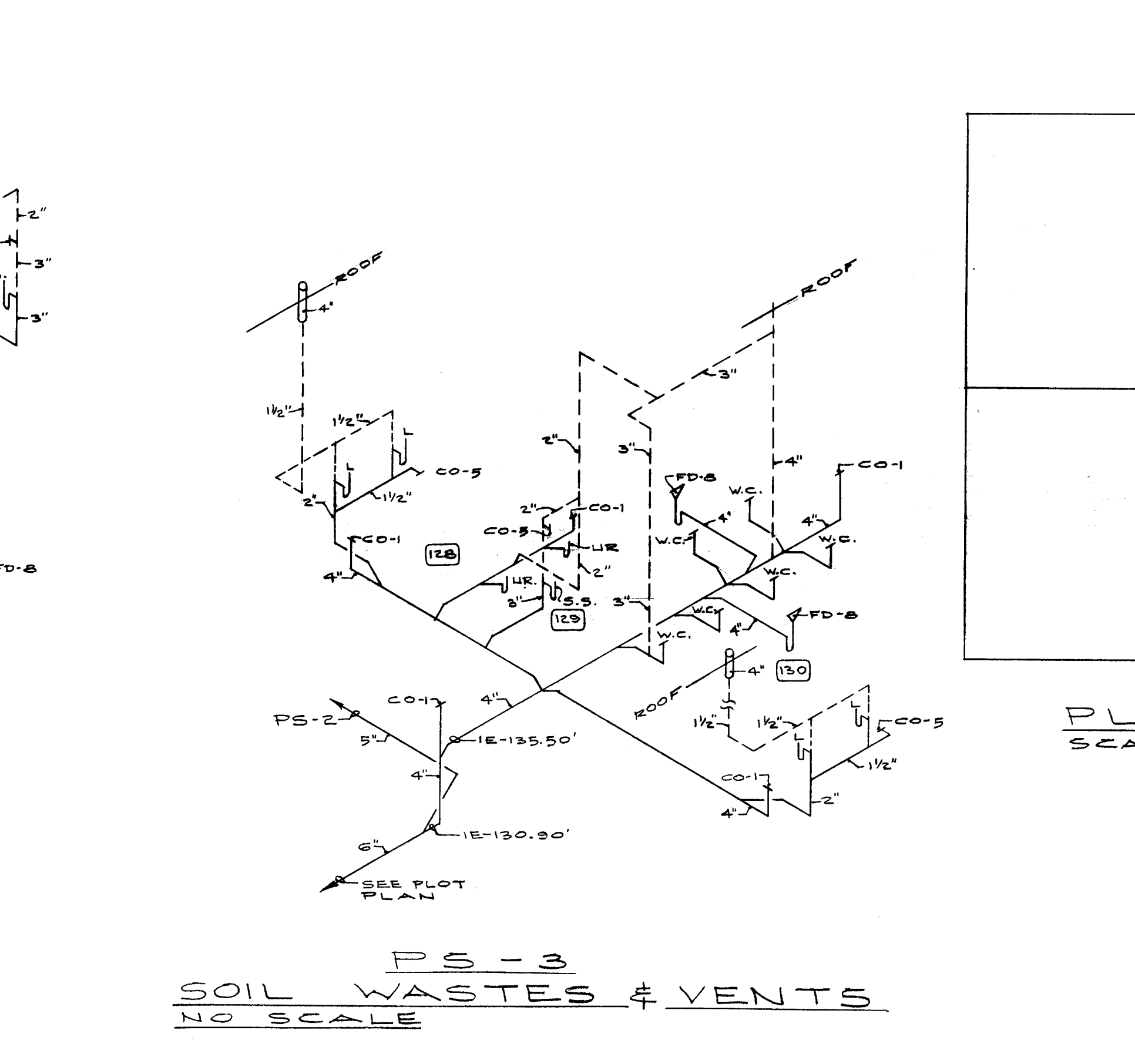
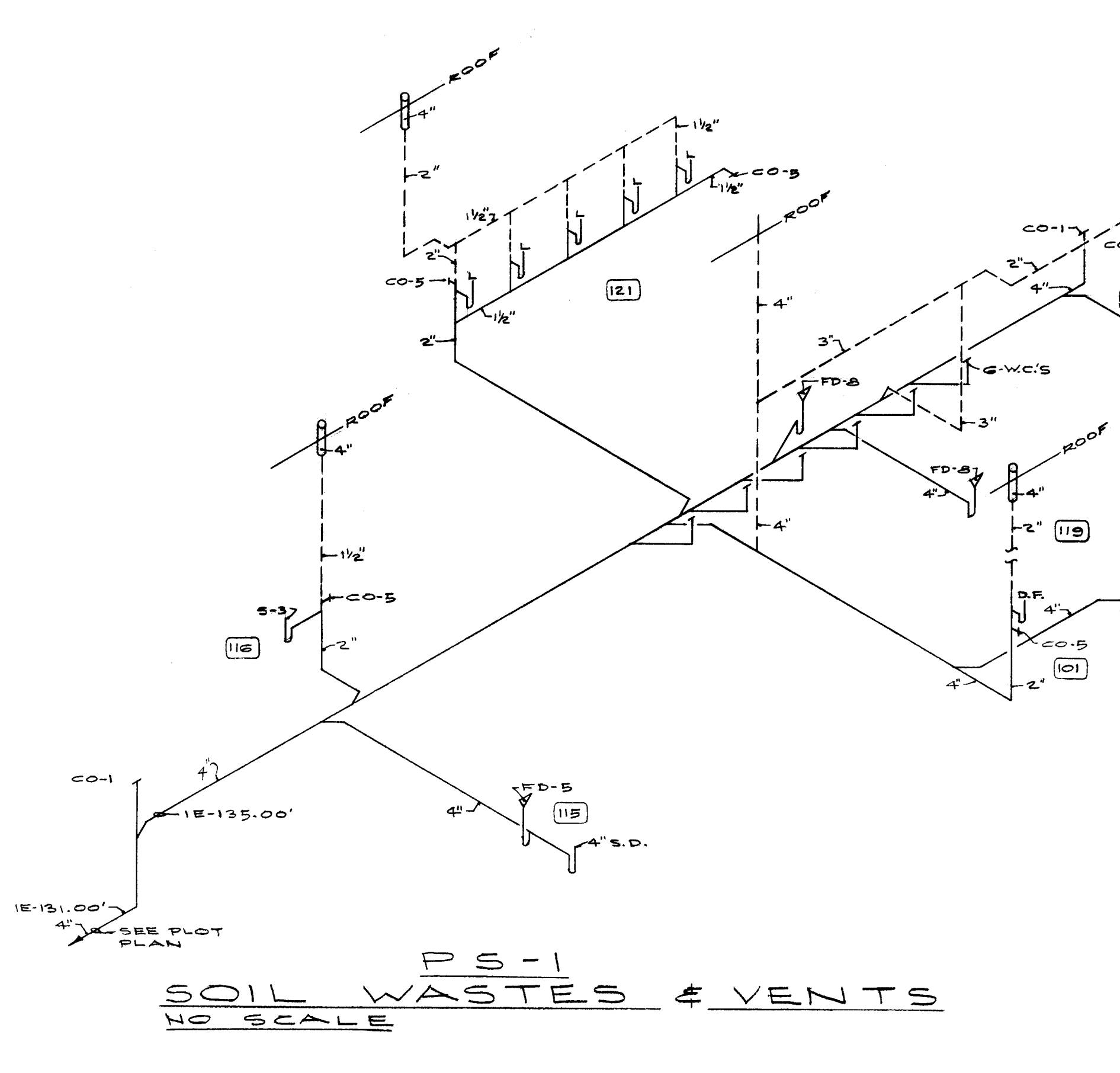
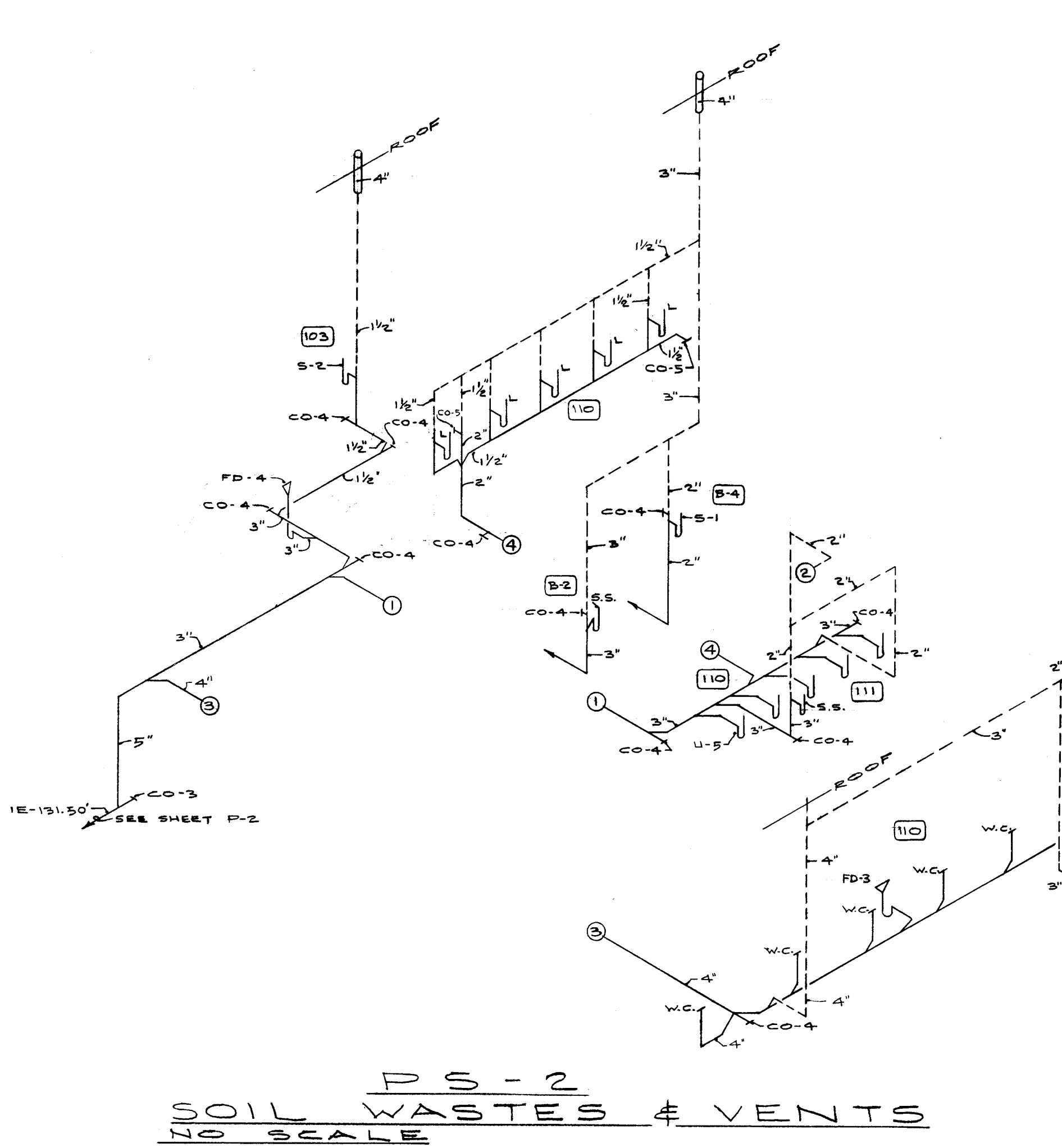
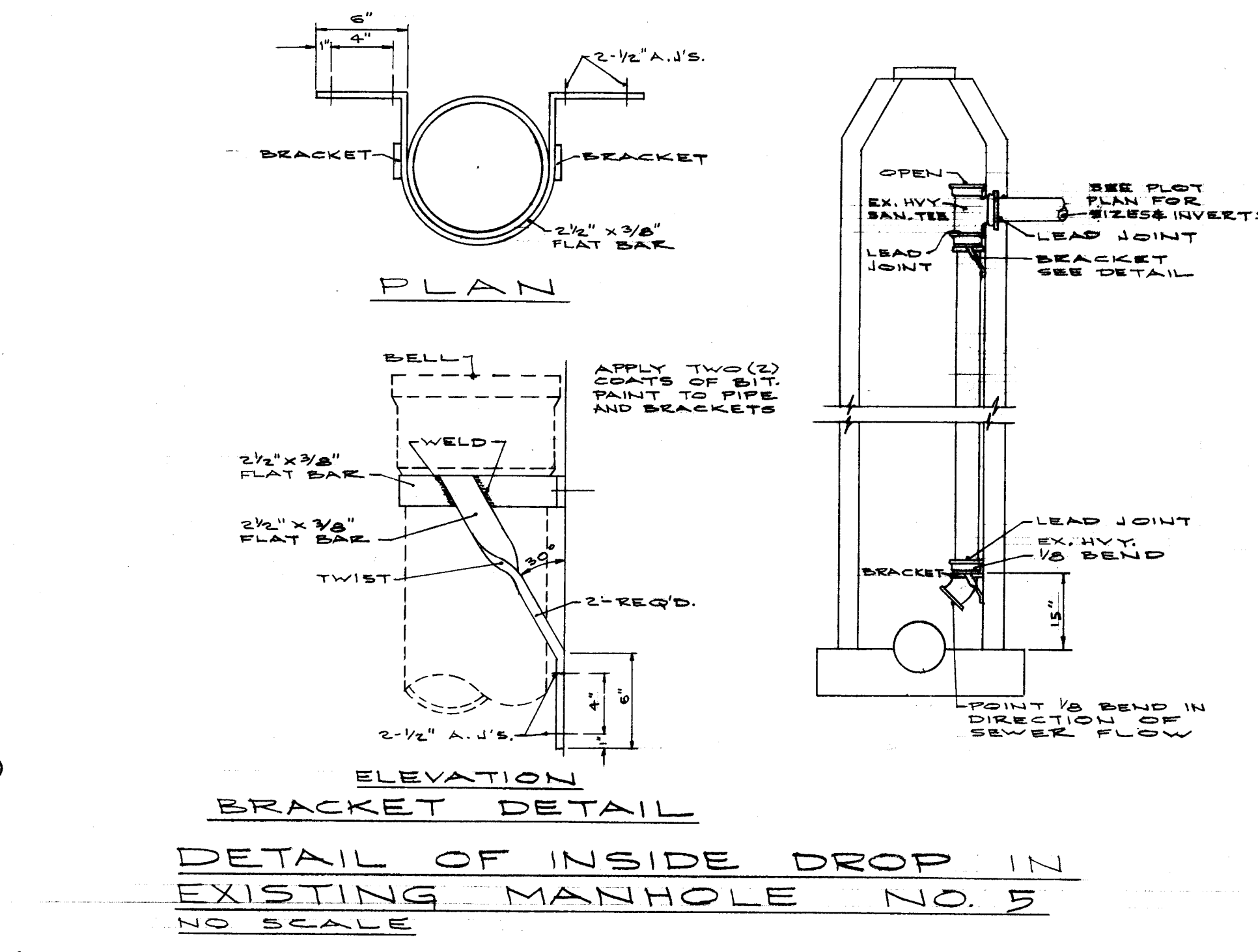

MARK DATE	REVISIONS	BY

WASHINGTON PARK SWIMMING POOL
BATH HOUSE
NORTH 40TH STREET AT WEST GALENA STREET
MILWAUKEE, WISCONSIN

MILWAUKEE COUNTY REGIONAL PLANNING DEPARTMENT

ARCHITECTURAL DIVISION: *Arthur W. Curran* ARCHITECT
LANDSCAPE DIVISION: LANDSCAPE ARCHITECT
ENGINEERING DIVISION: *John G. B...* PRIN. ASST. ENGR.

APPROVED: *John G. B...* SUPV. ENGR. & PLANNING DIR. 4/16/63
APPROVED: *...* DIR. OF PUB. WKS. & HWY. COMM.

DR. BY: *...* CHD. BY: *...* 3-6-63 SHEET P-1 OF 3
TR. BY: *...* APP'D. BY: *...*

MILWAUKEE COUNTY PARK COMMISSION
APPROVED: *...* GENERAL MANAGER 4-9-63

All proprietary rights in the subject matter shown in this drawing or sketch are the exclusive property of Robert D. Rowell and Associates, Inc., Consulting Engineers. The receipt of this drawing or sketch evidences your agreement that you will not use the subject matter for any purpose other than that for which it is prepared and that you will not reproduce it without permission in writing.

OPENING SIZE	SERVICE
A 1 1/2"	FLOW
B 2"	R.V. & V.B.
C 2"	COLD WATER
D 2"	HOT WATER
E 1 1/2"	FLOW
F 1 1/2"	HOT WATER MET. L.S.
G 3/4"	THERM.
H 3/4"	AQUASTAT

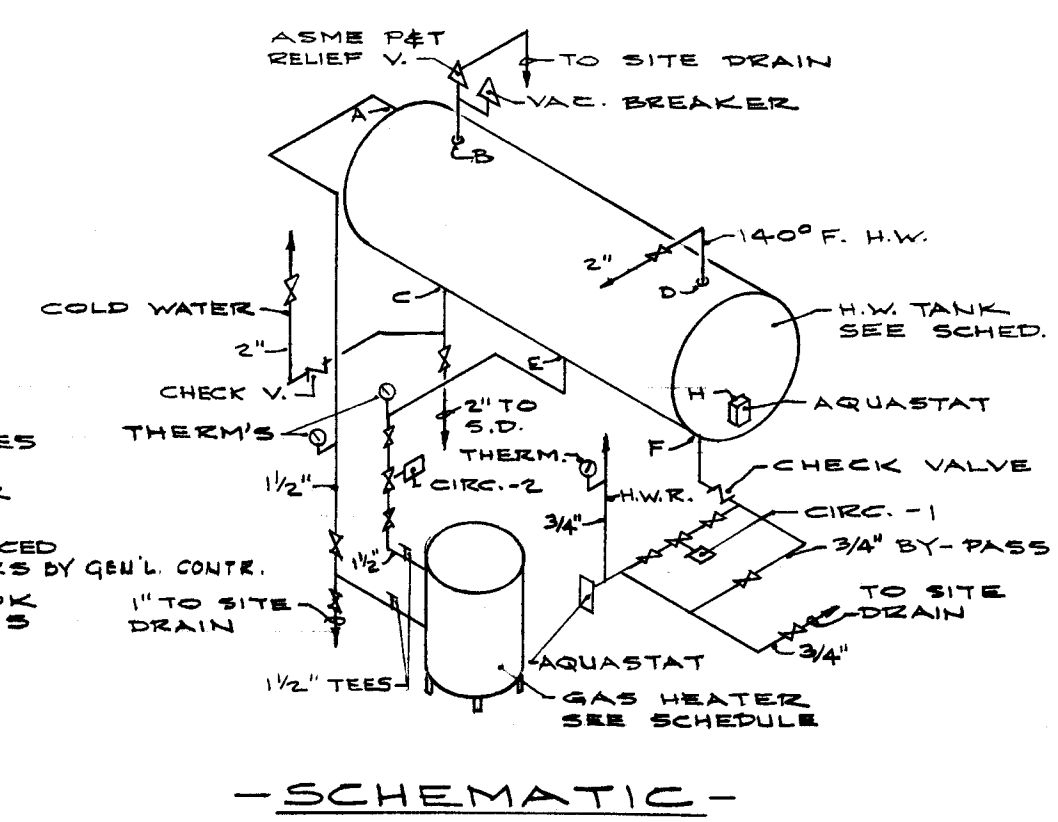
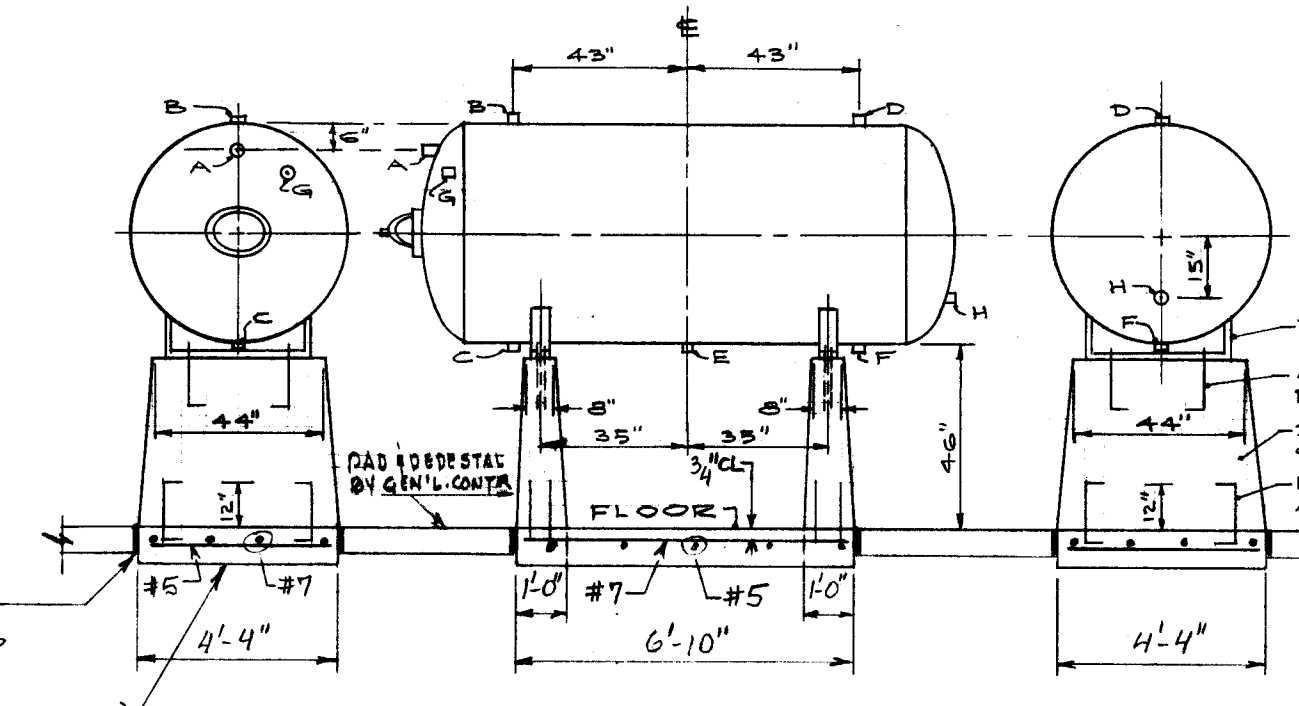

7" THICK REINFORCED CONC. (BY GEN'L CONTR.)
SLAB, 4"-#7 @ ABOUT 1'-4" LONGITUDINALLY,
5"-#5 @ ABOUT 1'-6" TRANSVERSELY.

HOT WATER TANK & SUPPORT DETAIL
SCALE: 1/4" = 1'-0"

HOT WATER TANK & HEATER PIPING
NO SCALE

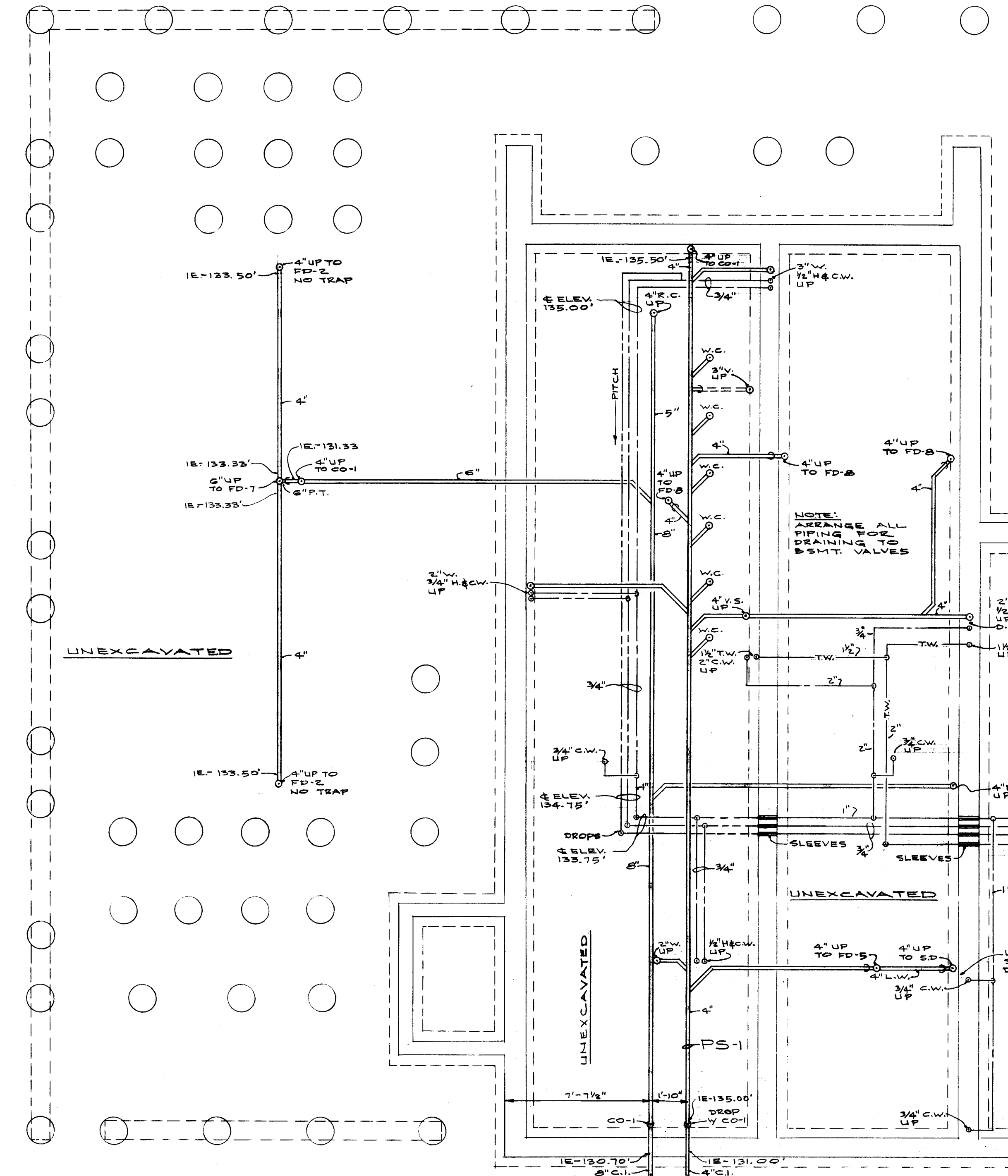

BASEMENT & FOUNDATION PLAN
SCALE: 1/4" = 1'-0"

NOTE: PROVIDE MASON SAND BACK FILL ST. AROUND ALL UNDERFLOOR WATER PIPING

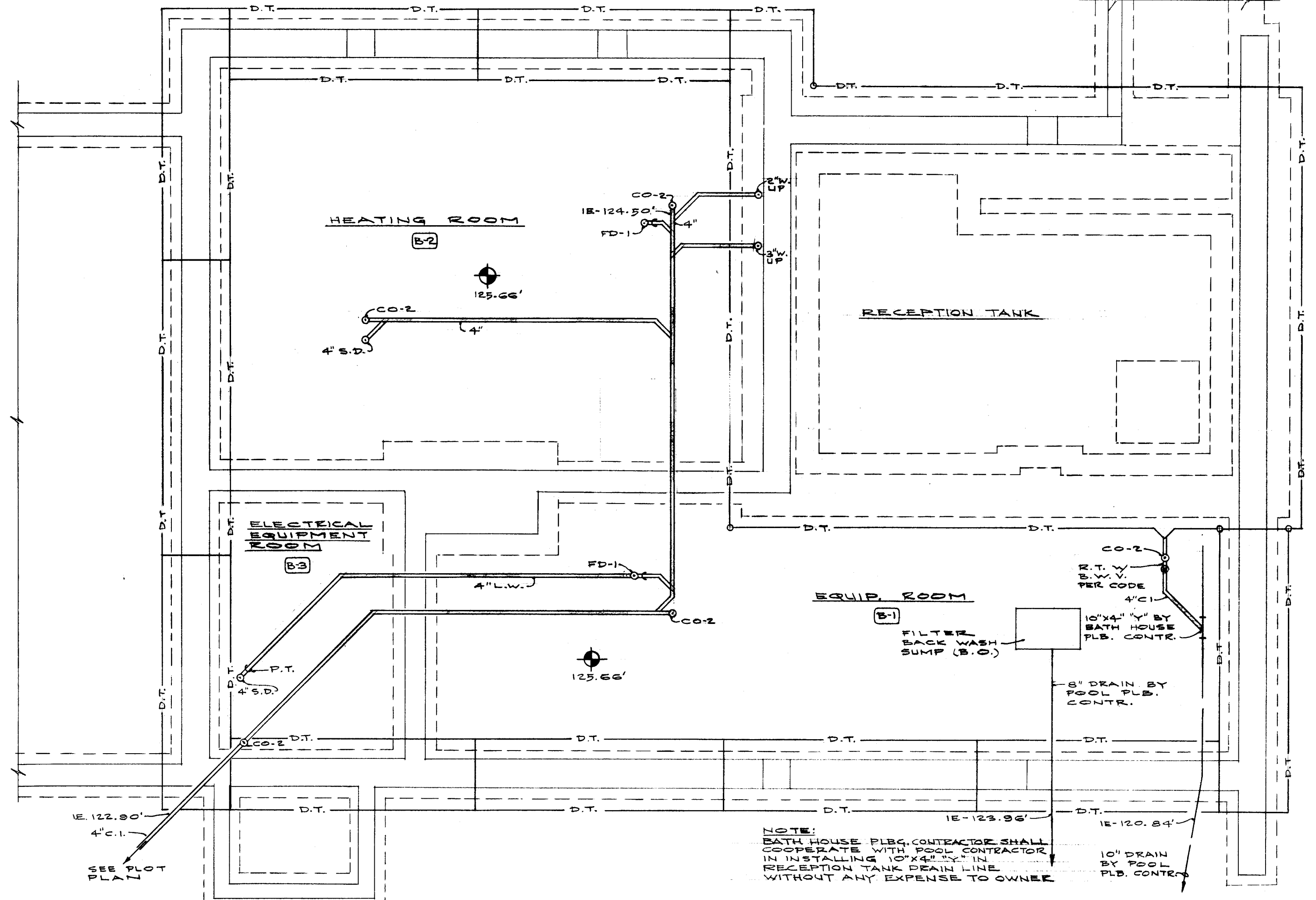
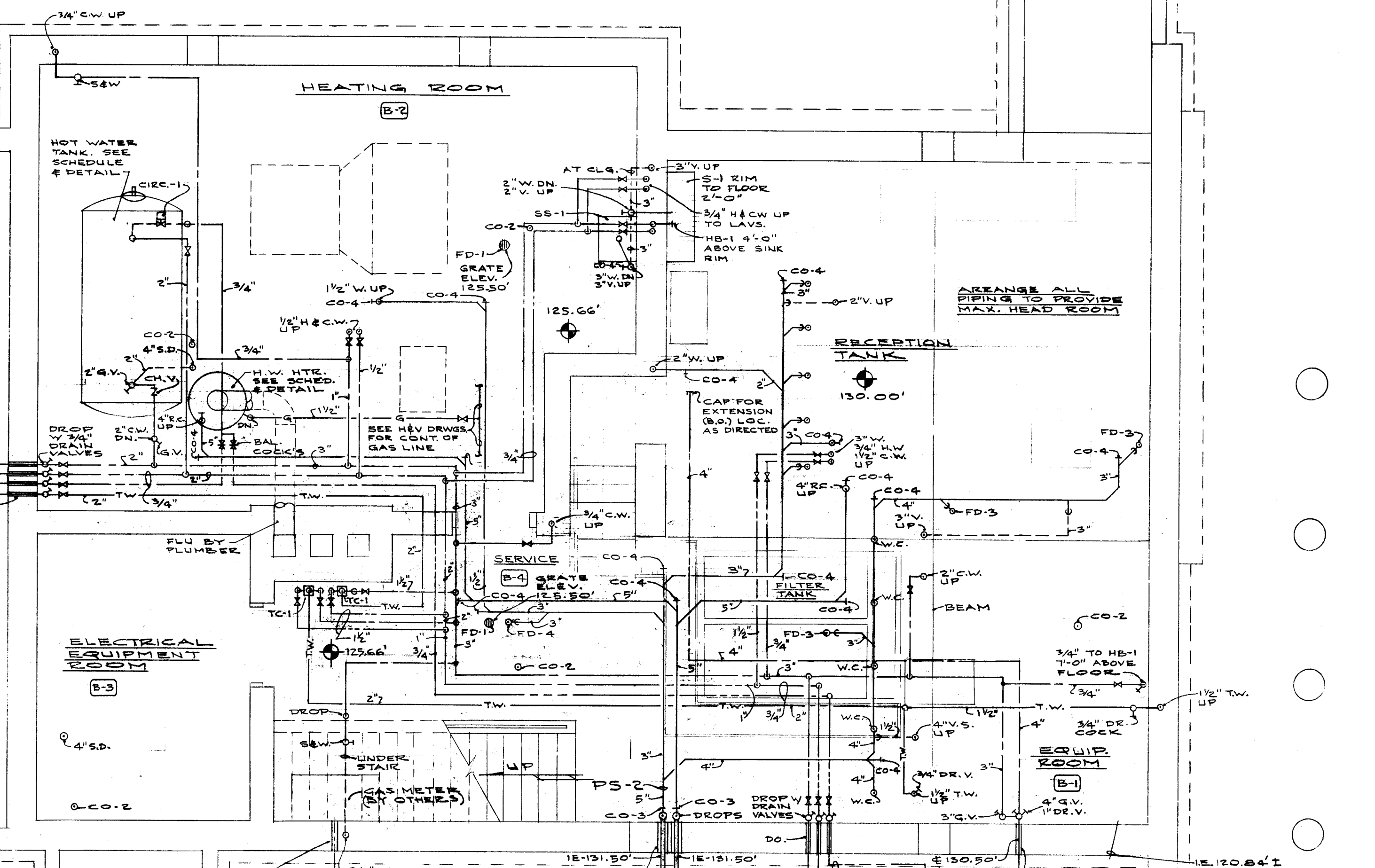

BASEMENT FOUNDATION PLAN
SCALE: 1/4" = 1'-0"

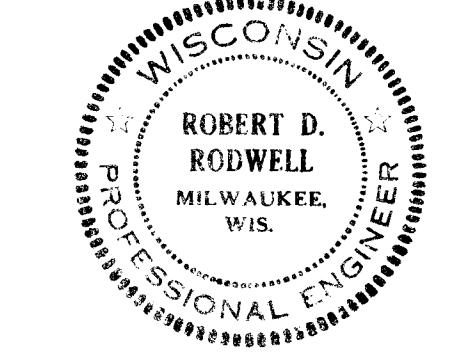

MARK DATE	REVISIONS	BY
WASHINGTON PARK SWIMMING POOL BATH HOUSE NORTH 40th STREET AT WEST GALENA STREET MILWAUKEE, WISCONSIN		
MILWAUKEE COUNTY REGIONAL PLANNING DEPARTMENT		
ARCHITECTURAL DIVISION	ARCHITECT	4/2/63
LANDSCAPE DIVISION	LANDSCAPE ARCHITECT	
ENGINEERING DIVISION	PRIN. ASST. ENGR.	
APPROVED:	SUPV. ENGR. & PLANNING DIR.	4/8/63
APPROVED:	DIR. OF PUB. WKS. & HWY. COMM.	
DR. BY	CHEK. BY	3-6-63
TR. BY	APPR. BY	
MILWAUKEE COUNTY PARK COMMISSION		
APPROVED:	GENERAL MANAGER	4-9-63

All proprietary rights in the subject matter shown in this drawing or sketch are the exclusive property of Robert D. Rodwell and Associates, Inc., Consulting Engineers. The receipt of this drawing or sketch constitutes your agreement not to (a) use this subject matter for any purpose other than that for which it is prepared and (b) divulge or reproduce it without permission in writing.

30X

FILE NO.

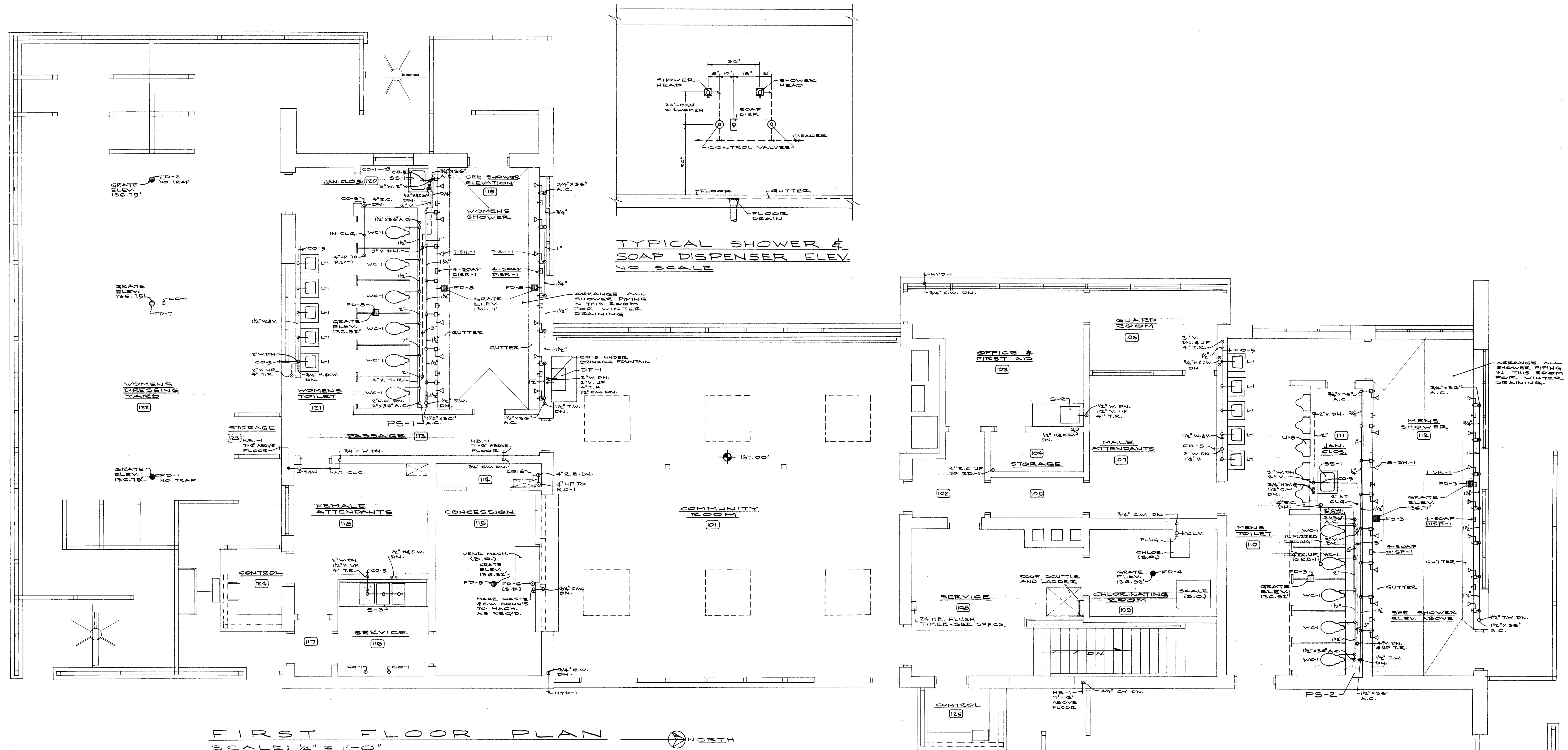

TYPICAL SHOWER & SOAP DISPENSER ELEV. NO SCALE

FIRST FLOOR PLAN
SCALE: 1/4" = 1'-0" NORTH

GAS HOT WATER HEATER SCHEDULE								
MAKE	LOCATION	CAT. NO.	QUANTITY	BTU INPUT (TYPED)	RECOVERY GPH	TEMP. RISE	RELIEF VALVE	REMARKS
A.O. SMITH	B-2	718	ONE	420,000	403	100°F	ASME	SEE TANK & HEATER DETAIL

CIRCULATING PUMP SCHEDULE									
PUMP NO.	MAKE	SIZE CAT. NO.	BODY	VOLTAGE	H.P.	M.T.E.	AQUASTAT SETTING	PIPING BY-MARK	REMARKS
1	B&G	3/4" HV	BRONZE	1/60/120	1/2	115°F	3/4"		TANK & HEATER CIRCULATOR
2	B&G	1/2" HV	BRONZE	1/60/120	1/6	140°F			TANK & HEATER CIRCULATOR

HOT WATER TANK SCHEDULE										
MAKE	LOCATION	TYPE	QUANTITY	SIZE	ACTUAL HEAD STORAGE THICK.	SHELL THICK.	CODE	CERTIF.	VACUUM BREAKER	
ADAMSON	B-2	HORIZONTAL STORAGE	ONE	34"x10'-0"	10.50 GAL.	ASME	ASME	ASME	BY MFR.	ONE-1/2"

HOT WATER TANK SCHEDULE (CONTINUED)					
RELIEF VALVE	LINING	LINING WEIGHT	CRADLES M. H.	REMARKS	
ASME	COPPER	5" PER #	TWO	11"x15"	SEE TANK DETAIL FOR REQUIRED OPENINGS

CLEAN OUT SCHEDULE			
NO.	MANUFACTURER	MODEL NO.	REMARKS
CO-1	JOSAM	SERIES Y-410-K	
CO-2		Y-420	
CO-3		Y-50	
CO-4		Y-10	
CO-5		Y-130-K	
CO-6		EXTRA HEAVY TEST-TES	

FLOOR DRAIN SCHEDULE			
NO.	MANUFACTURER	MODEL NO.	REMARKS
FD-1	JOSAM	7024-GQ-X	
FD-2		7044-GQ-X-R	VANDAL PROOF BOLTED GRATE OMIT TRAP
FD-3		7023-K-X-R-L-C	VANDAL PROOF BOLTED GRATE
FD-4		303-37-A-K-X	
FD-5		304-38-A-K-X	
FD-6		304-37E-K-X	
FD-7		7046-GQ-X-R	VANDAL PROOF BOLTED GRATE
FD-8		7024-K-X-R-L	

ROOF DRAIN SCHEDULE			
NO.	MANUFACTURER	MODEL NO.	REMARKS
RD-1	JOSAM	4414-GQ-D	36"x36" 5" LEAD SAFING VANDAL PROOF DOME

MARK	DATE	REVISIONS	BY
WASHINGTON PARK SWIMMING POOL BATH HOUSE			
NORTH 40TH STREET AT WEST GALENA STREET MILWAUKEE, WISCONSIN			
MILWAUKEE COUNTY REGIONAL PLANNING DEPARTMENT			
ARCHITECTURAL DIVISION	10/10/63	ARCHITECT	2-2-63
LANDSCAPE DIVISION		LANDSCAPE ARCHITECT	
ENGINEERING DIVISION		PRIN. ASST. ENGR.	
APPROVED:		SUPV. ENGR. & PLANNING DIR.	4/1/63
APPROVED:		DIR. OF PUB. WKS. & HWY. COMM.	
DR. BY	CHEK. BY	3-6-63	SHEET P-3 OF 3
MILWAUKEE COUNTY PARK COMMISSION			
APPROVED:		GENERAL MANAGER	4-9-63

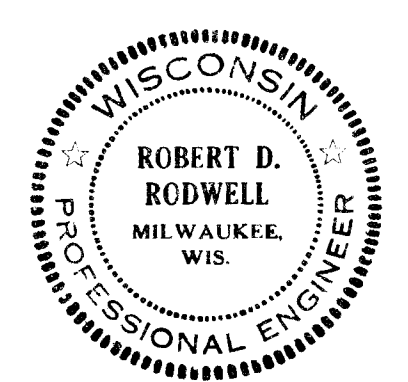

All proprietary rights in the subject matter shown in this drawing or sketch are the exclusive property of Robert D. Rodwell and Associates, Inc. (RDR) or its employees. The receipt of this drawing or sketch constitutes your agreement not to (A) use this subject matter for any purpose other than that for which it is supplied, and (B) divulge or reproduce it without permission in writing.

30X

FILE NO.

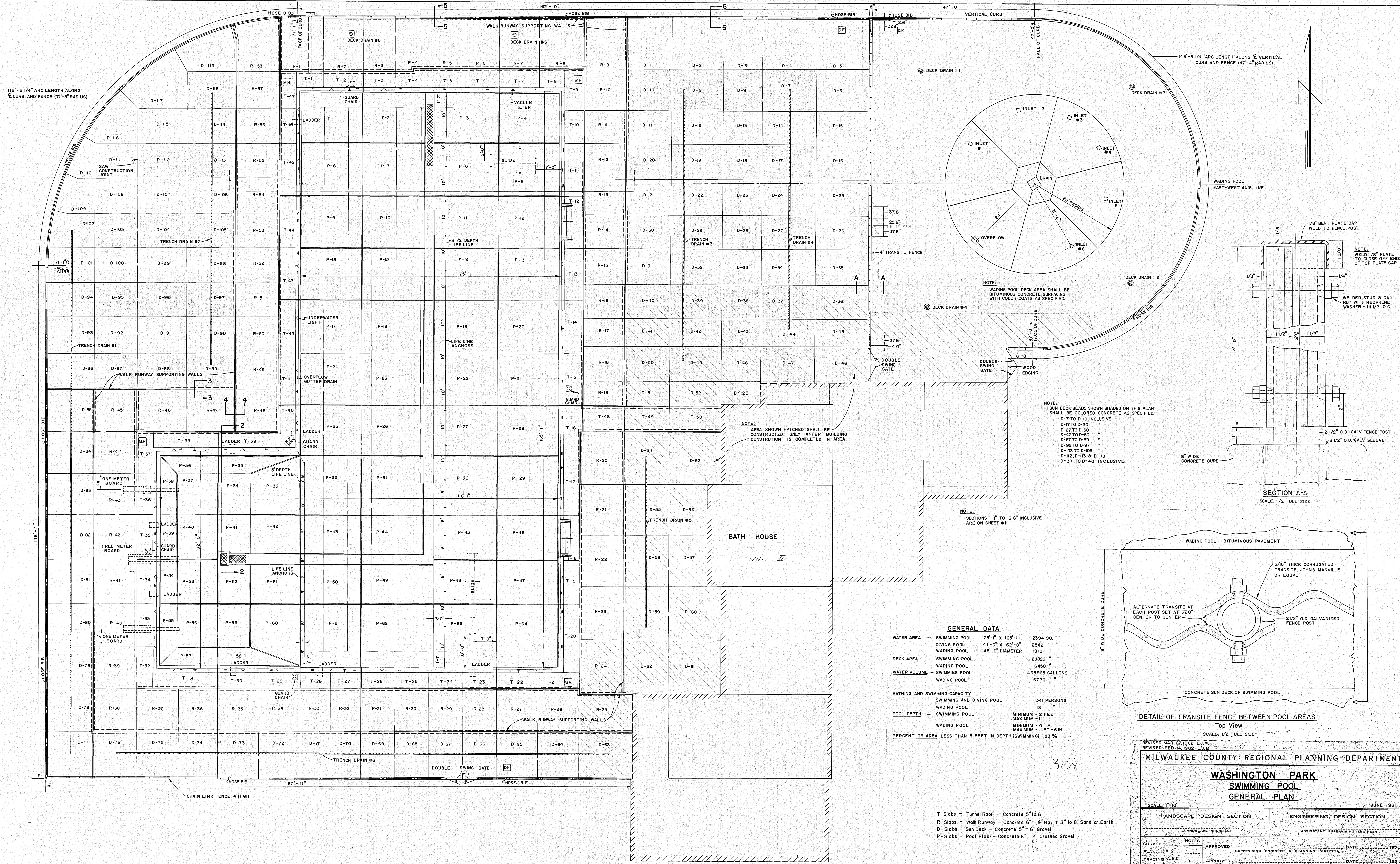

GENERAL DATA

WATER AREA	SWIMMING POOL	75'-0" X 165'-0"	12394 SQ. FT.
	DIVING POOL	41'-0" X 62'-0"	2542 "
	WADING POOL	48'-0" DIAMETER	1810 "
DECK AREA	SWIMMING POOL		28920 "
	WADING POOL		6450 "
WATER VOLUME	SWIMMING POOL		465965 GALLONS
	WADING POOL		6770 "
BATHING AND SWIMMING CAPACITY	SWIMMING AND DIVING POOL		1341 PERSONS
	WADING POOL		181 "
POOL DEPTH	SWIMMING POOL	MINIMUM - 2 FEET MAXIMUM - 11 "	
	WADING POOL	MINIMUM - 0 " MAXIMUM - 1 FT. - 6 IN.	
PERCENT OF AREA LESS THAN 5 FEET IN DEPTH (SWIMMING) - 83 %			

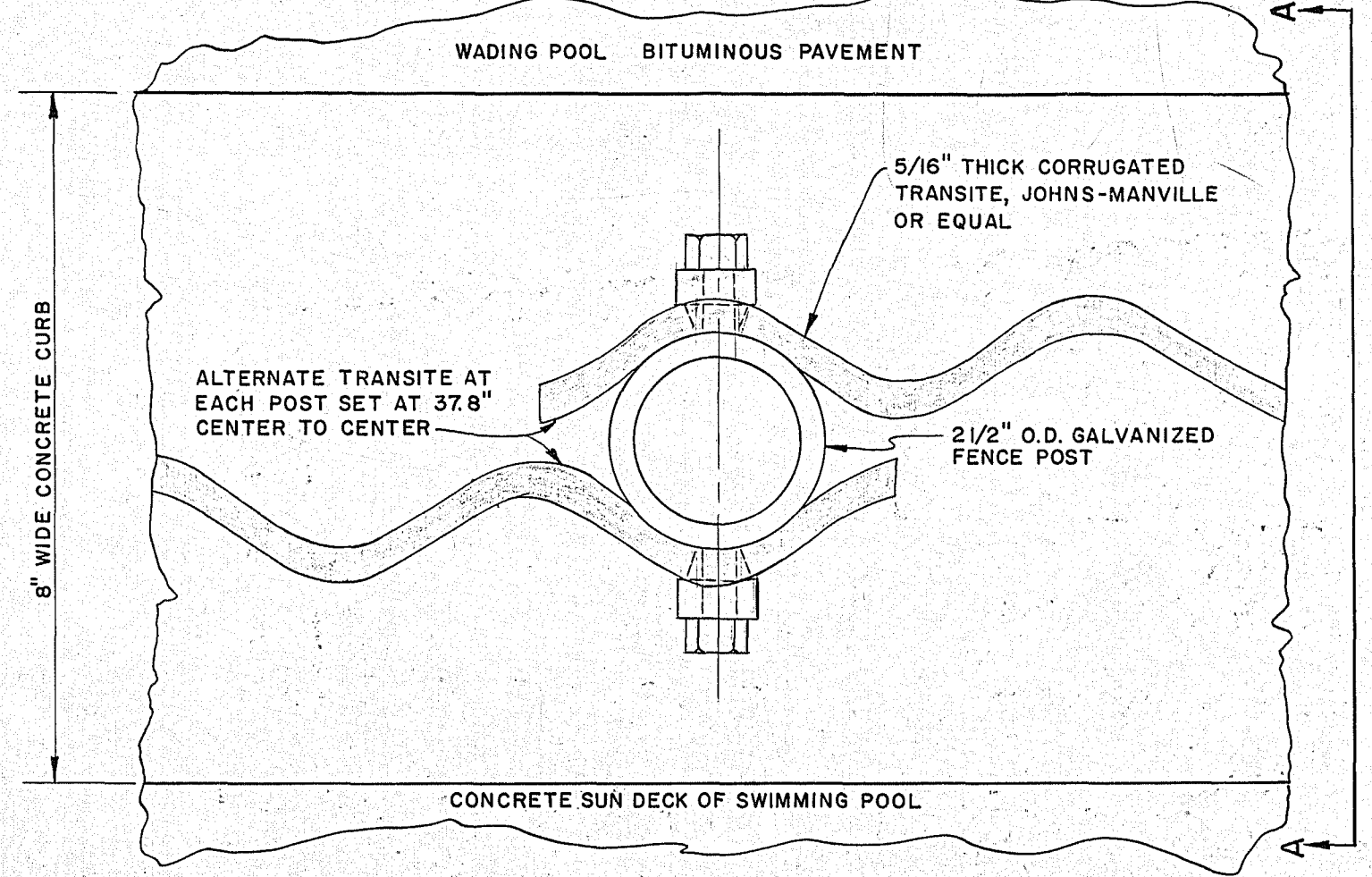

DETAIL OF TRANSITE FENCE BETWEEN POOL AREAS
Top View
SCALE: 1/2 FULL SIZE

REVISED MAR. 27, 1982 L.J.M.
REVISED FEB. 14, 1982 L.J.M.

MILWAUKEE COUNTY REGIONAL PLANNING DEPARTMENT

WASHINGTON PARK SWIMMING POOL GENERAL PLAN

SCALE: 1" = 10' JUNE 1961

LANDSCAPE DESIGN SECTION		ENGINEERING DESIGN SECTION	
LANDSCAPE ARCHITECT		ASSISTANT SUPERVISING ENGINEER	
SURVEY	NOTES	APPROVED	DATE
PLAN - J.H.S.		SUPERVISING ENGINEER & PLANNING DIRECTOR	1961
TRACING - E.C.		APPROVED	DATE
CHECKED		HIGHWAY COMMISSIONER & DIRECTOR OF PUBLIC WORKS	1961

SHEET 2 OF 18 SHEETS TRACING P-13-2-1 PRINT

- T-Slabs - Tunnel Roof - Concrete 5" to 6"
- R-Slabs - Walk Runway - Concrete 6" - 4" Hoop + 3" to 8" Sand or Earth
- D-Slabs - Sun Deck - Concrete 5" - 6" Gravel
- P-Slabs - Pool Floor - Concrete 6" - 12" Crushed Gravel

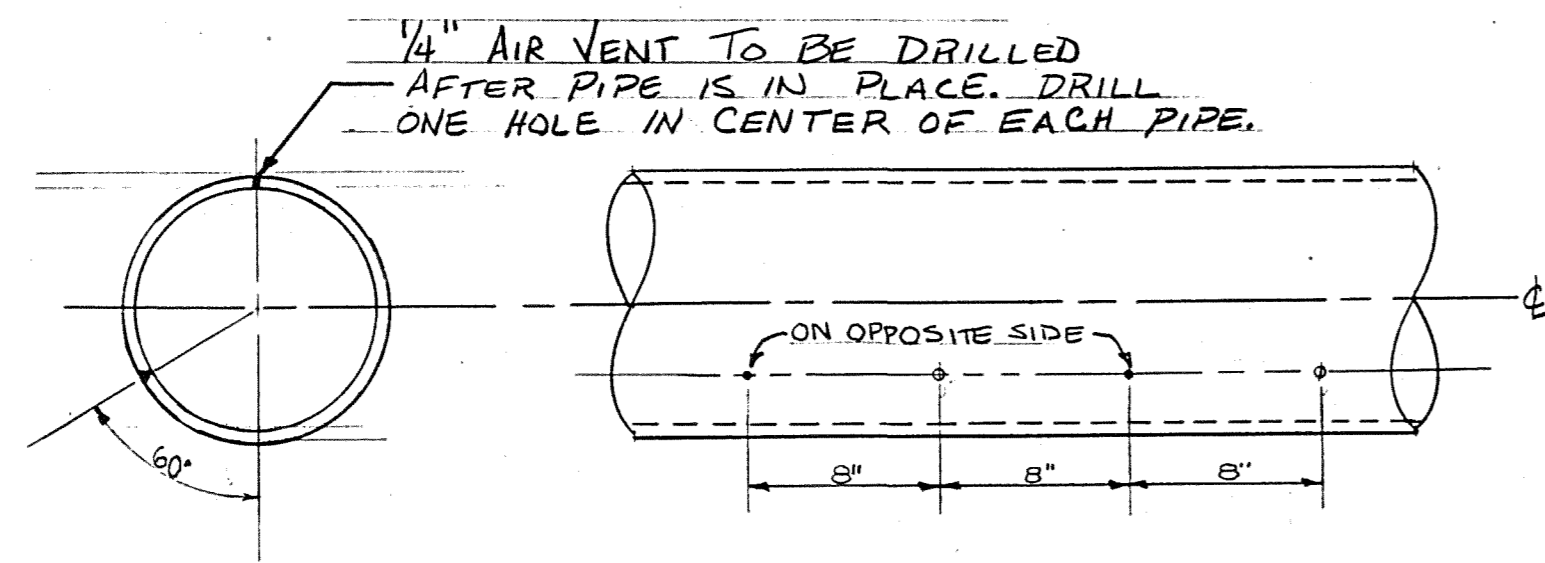

PIPE PERFORATION DETAIL

SCALE: 1/2" = 1'

REMOVE EXISTING GALVANIZED SUPPLY PIPE & INSTALL P.V.C. PIPE, 200 PSI RATING SDR 21

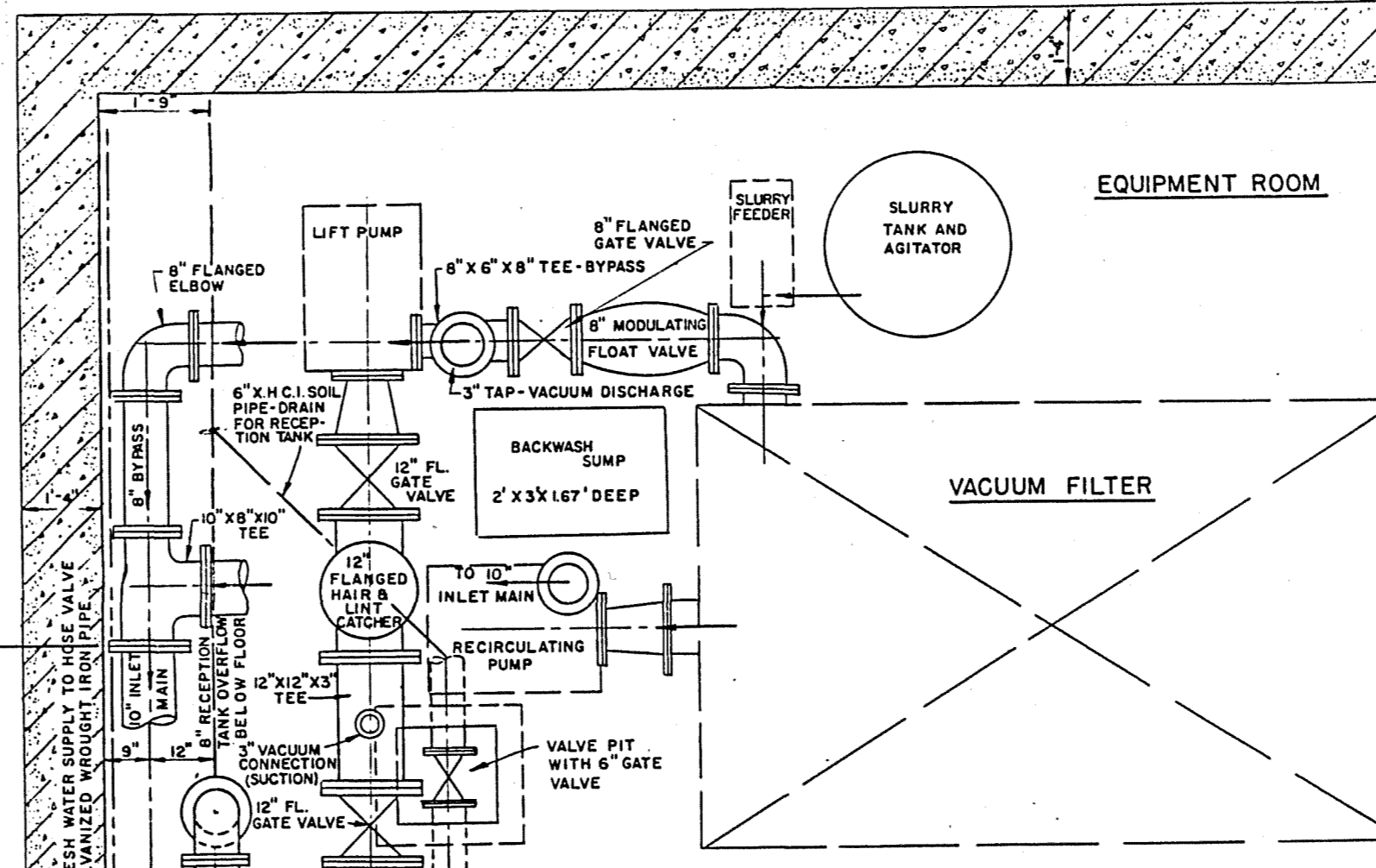

SUPPLY PIPE REPLACEMENT INSIDE FILTER PLANT

SCALE: NONE

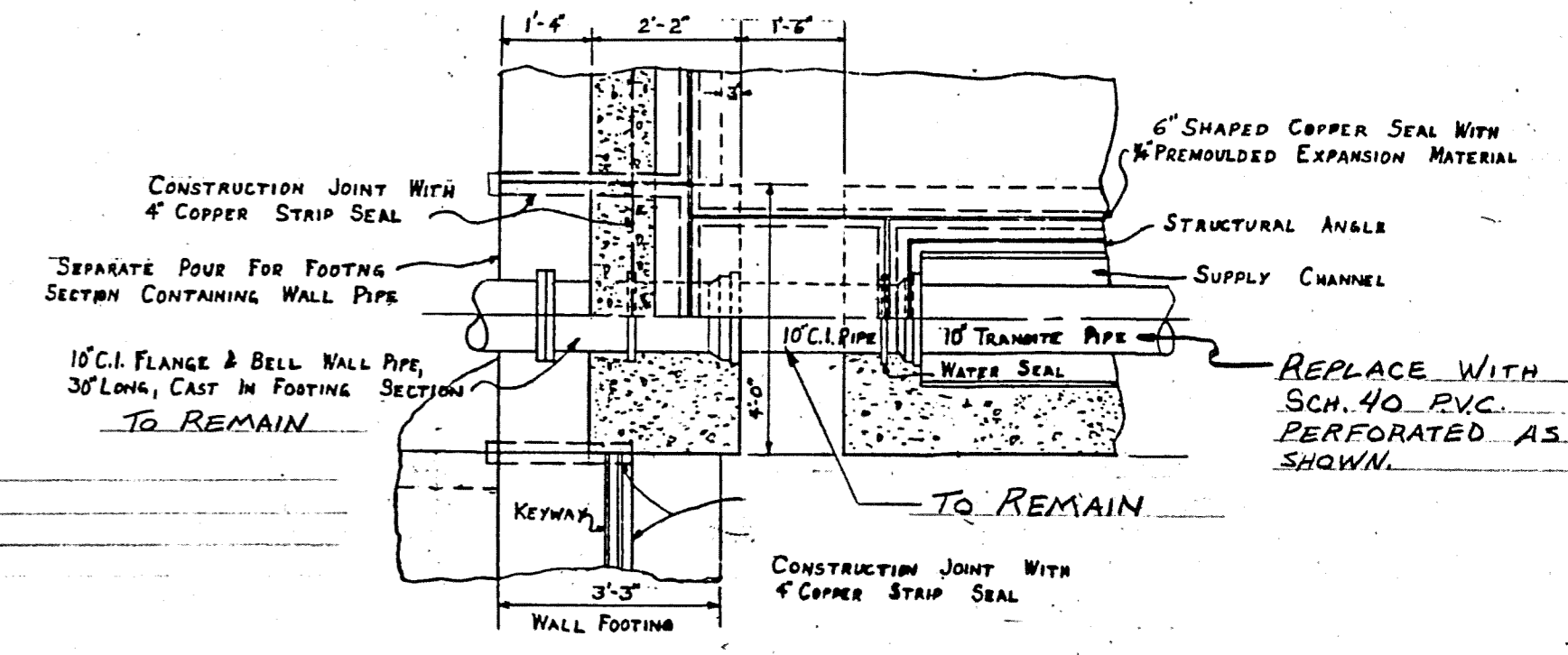

PLAN HALF SECTION ENTRANCE TO SUPPLY CHANNEL

SCALE: NONE

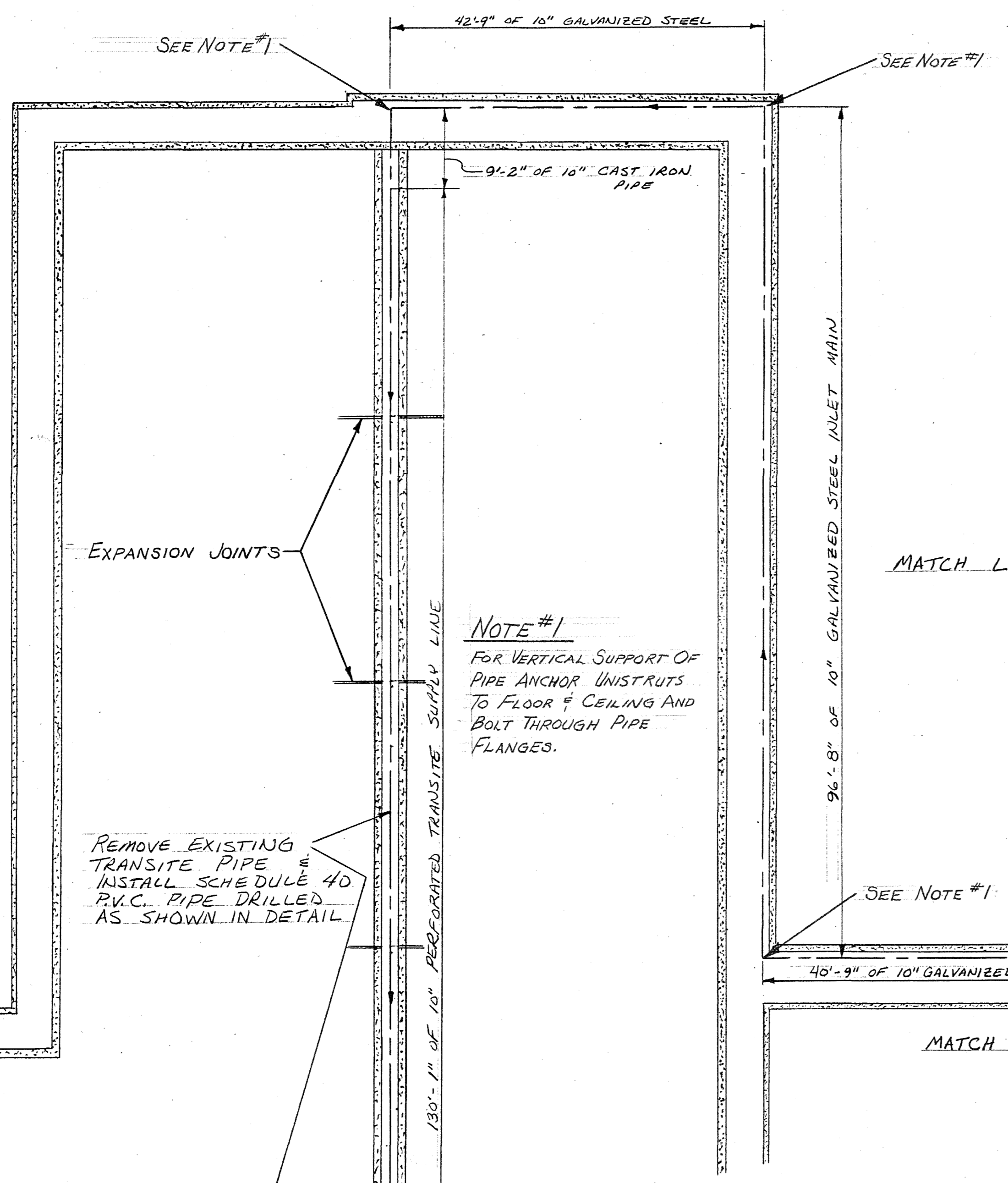

EXPANSION JOINTS

NOTE #1
FOR VERTICAL SUPPORT OF PIPE ANCHOR UNISTRUTS TO FLOOR & CEILING AND BOLT THROUGH PIPE FLANGES.

REMOVE EXISTING TRANSITE PIPE & INSTALL SCHEDULE 40 P.V.C. PIPE DRILLED AS SHOWN IN DETAIL

SUPPLY PIPE IN TUNNEL & SUPPLY CHANNEL

SCALE: 1" = 10'

REPLACE EXISTING 10" GATE WITH BUTTERFLY VALVE & RE-INSTALL EXISTING CHECK VALVE.

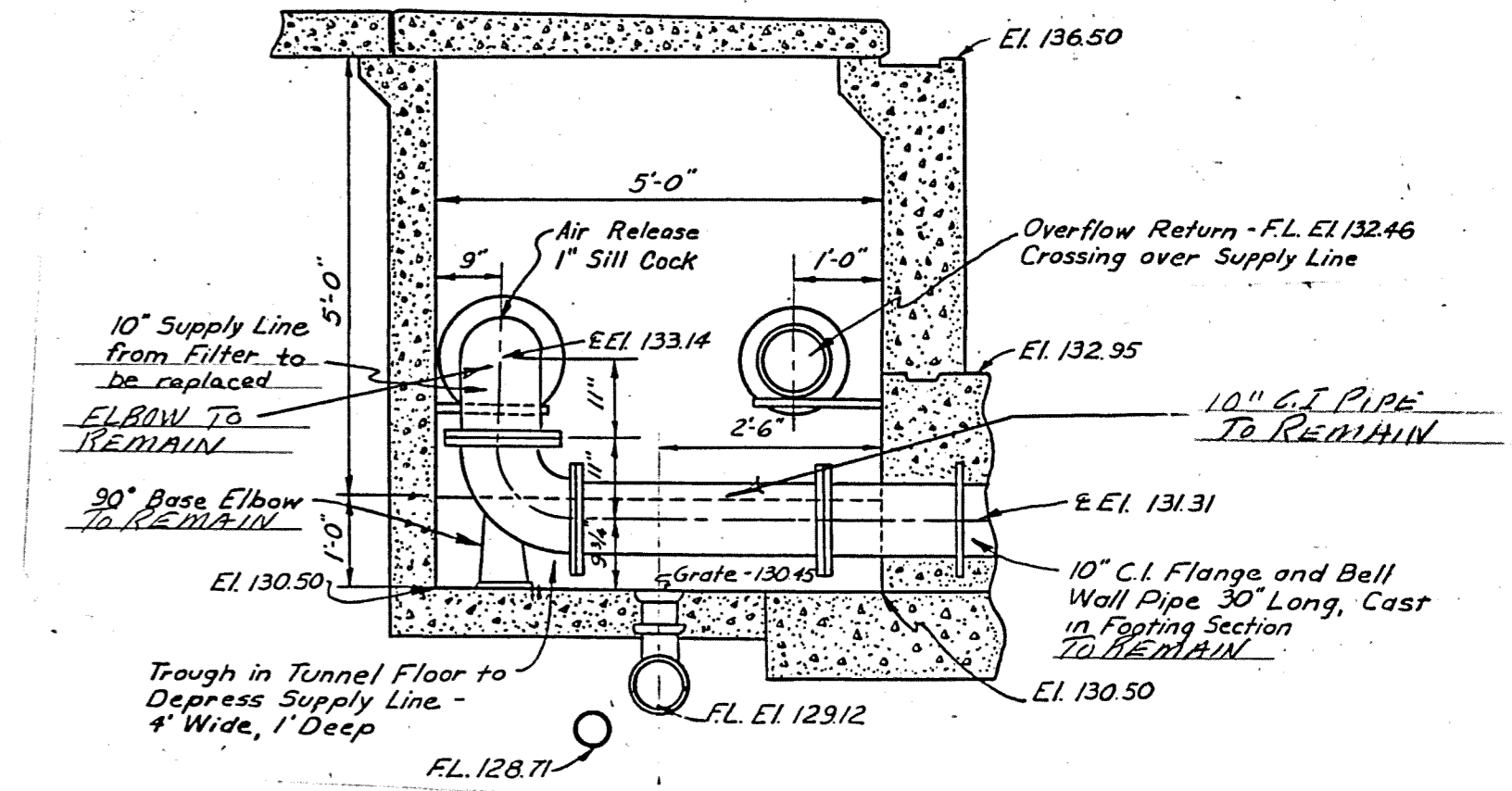

EXISTING & PROPOSED SECTION SHOWING CROSSING OF SUPPLY LINE INSIDE SUPPLY CHANNEL

SCALE: NONE

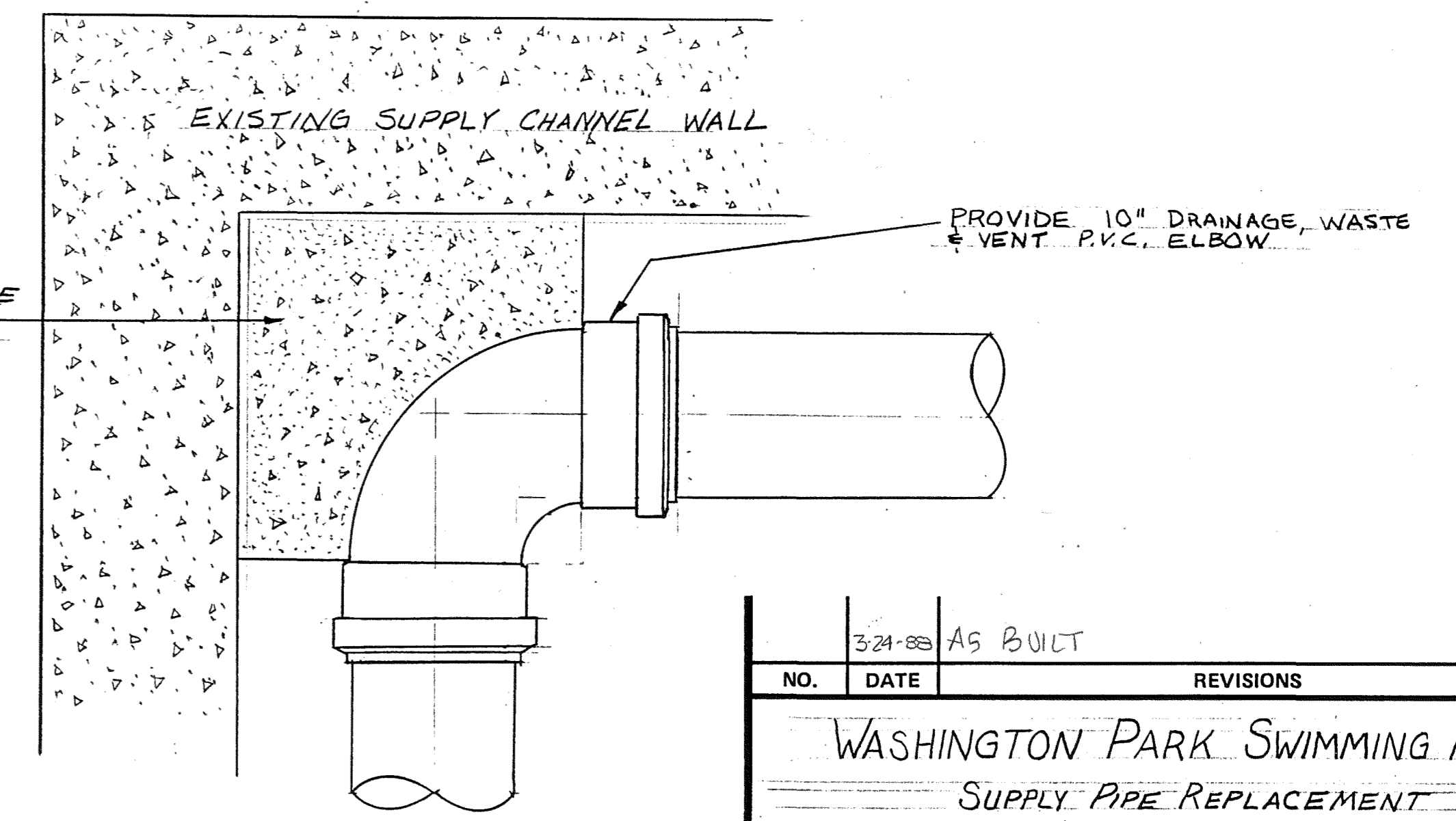

DETAIL FOR ELBOW IN SUPPLY CHANNEL

SCALE: 1/2" = 1'

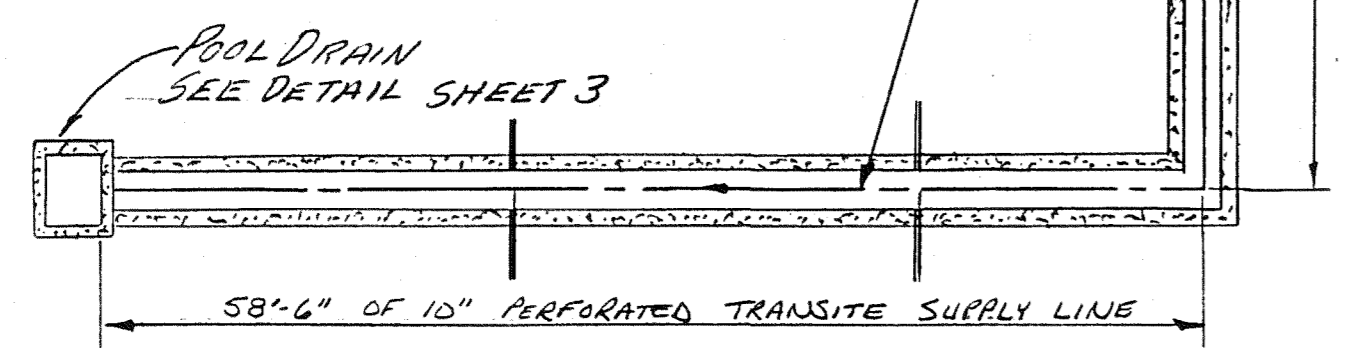

58.6" OF 10" PERFORATED TRANSITE SUPPLY LINE

NO.	DATE	AS BUILT	REVISIONS	BY
				TDJ
WASHINGTON PARK SWIMMING POOL				
SUPPLY PIPE REPLACEMENT				
PIPE & CHANNEL DETAILS				
MILWAUKEE COUNTY DEPARTMENT OF PUBLIC WORKS				
PROFESSIONAL SERVICES DIVISION				
DESIGN APPROVAL BY		DATE		
PROJECT APPROVAL BY		DATE		
ARCHITECTURAL SERVICES		ENGINEERING		TRANSIT & TRAFFIC ENGINEERING
SURVEY BY	NOTES	DRAWN BY	DATE	JUNE 1986
DATE	CHECKED BY	TRACED BY	FILE NO.	P13-2-7
				SHEET 2 OF 3
				PROJ. NO. 06-4171

ILLUSTRATION

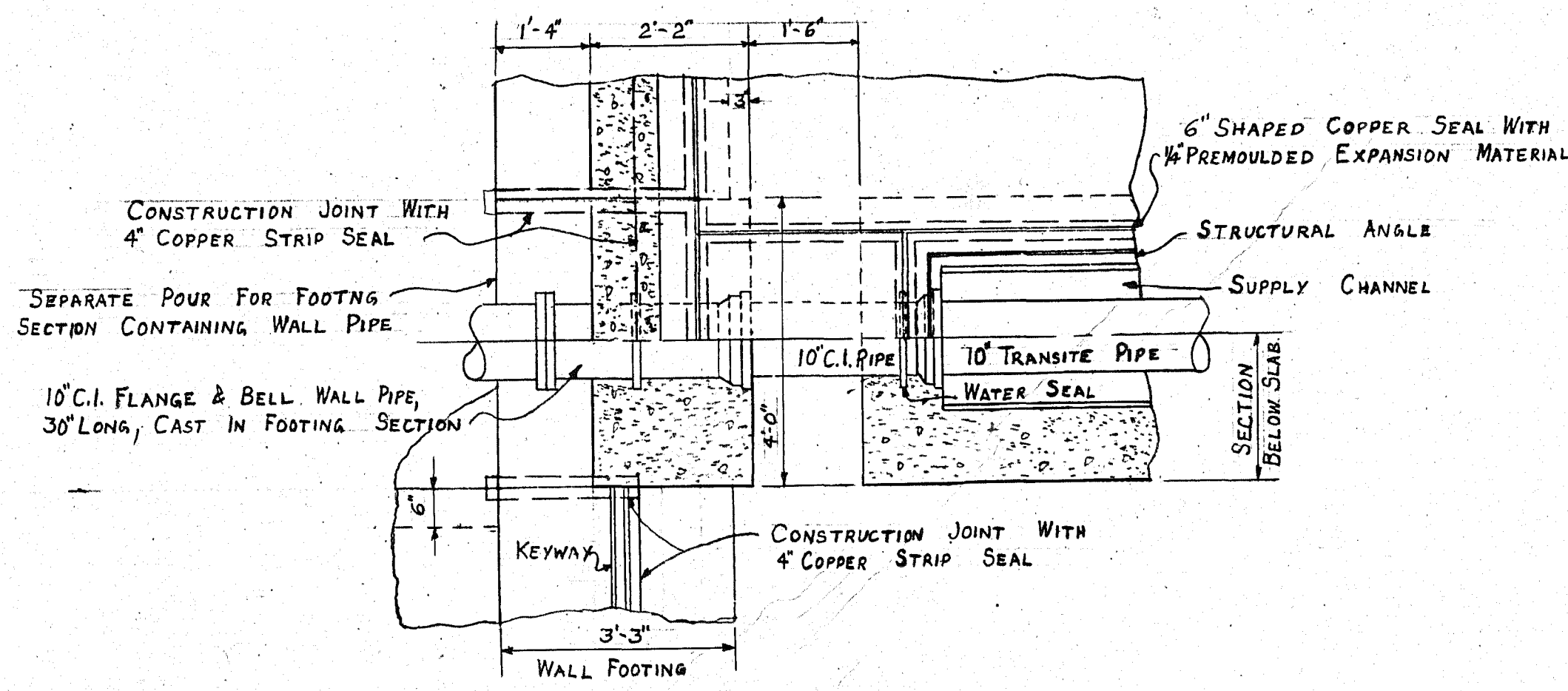

PLAN HALF SECTION
ENTRANCE TO SUPPLY CHANNEL
SCALE: 1/2"=1'-0"

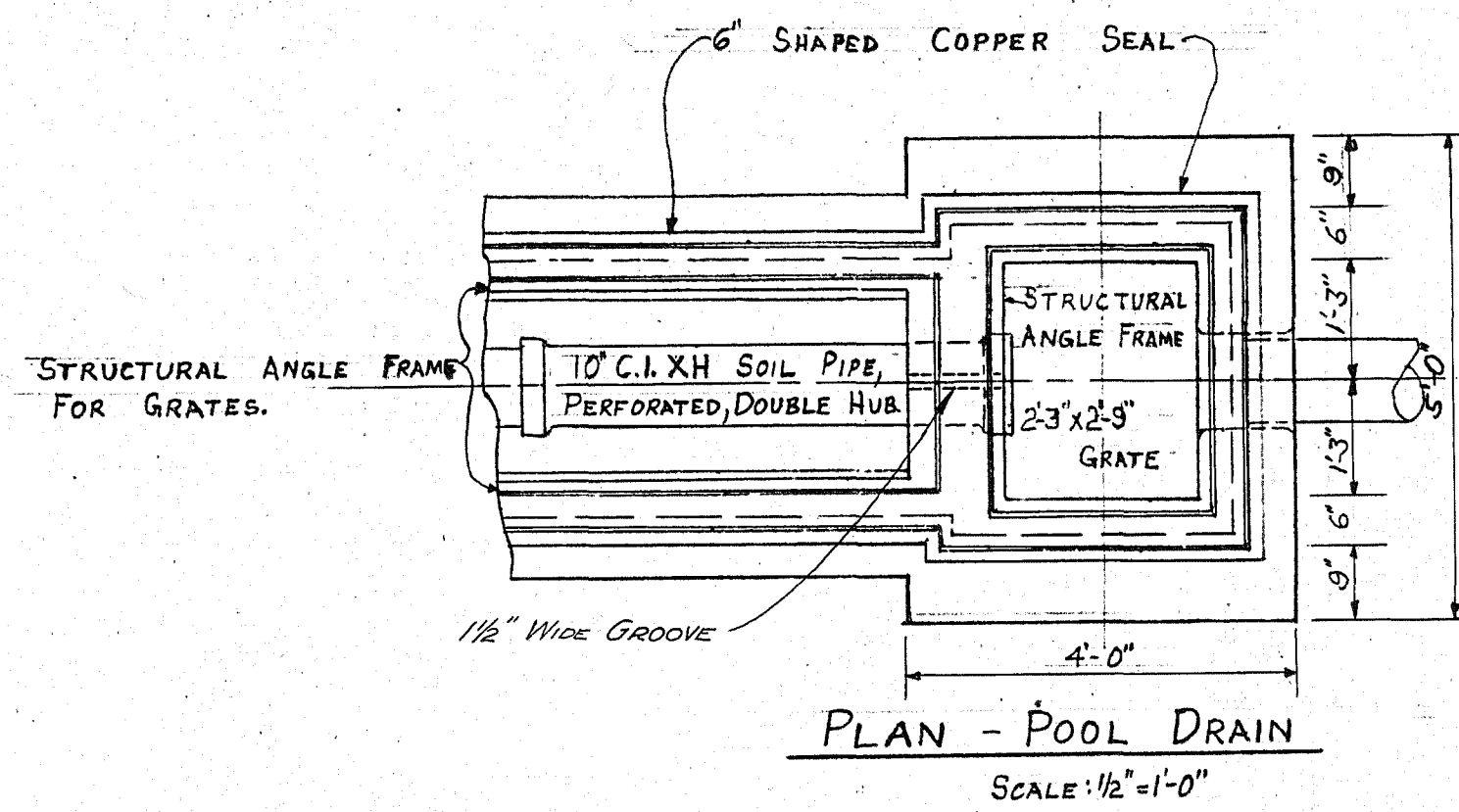

PLAN - POOL DRAIN
SCALE: 1/2"=1'-0"

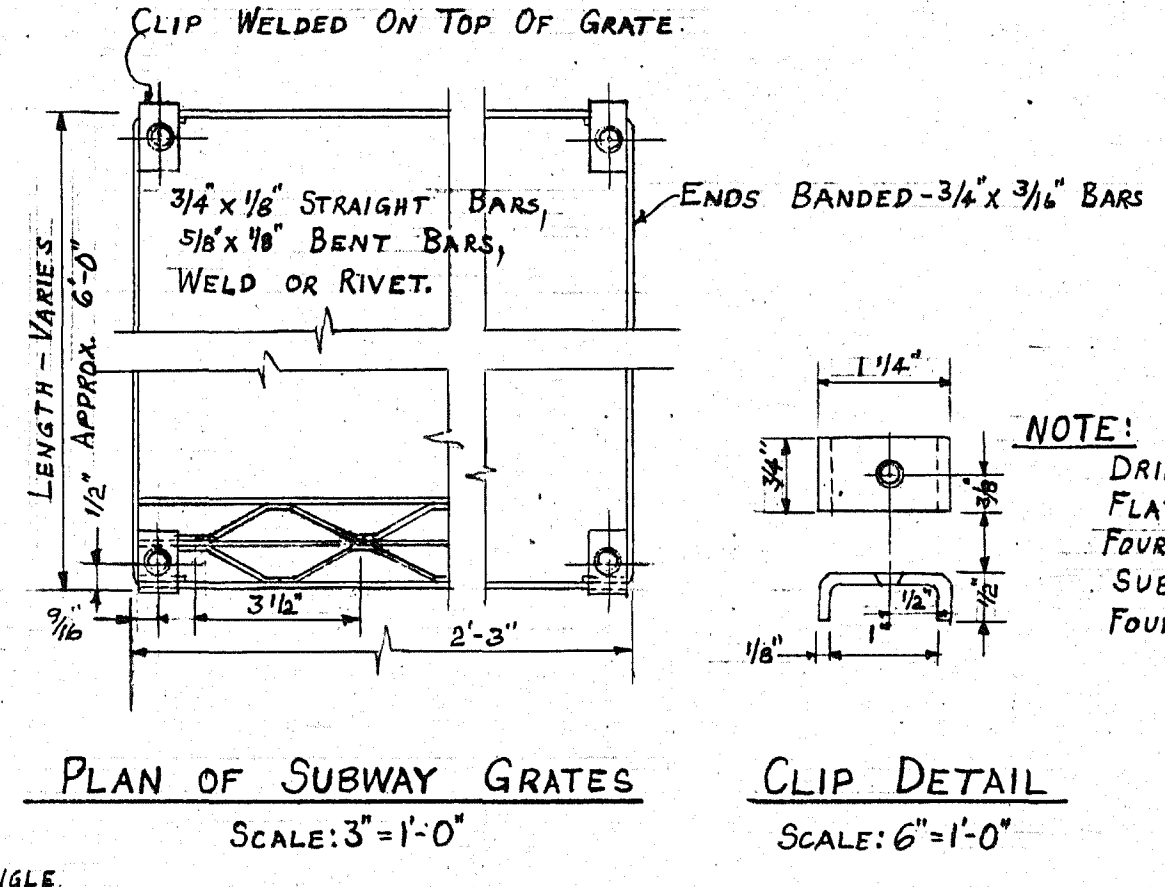

CLIP DETAIL
SCALE: 6"=1'-0"

NOTE:
DRILL AND COUNTERSINK FOR 1/4" FLAT HEAD MACHINE SCREW, FURNISH FOUR BRASS SCREWS FOR EACH SUBWAY GRATE, WELD CLIP IN FOUR CORNERS AS SHOWN.

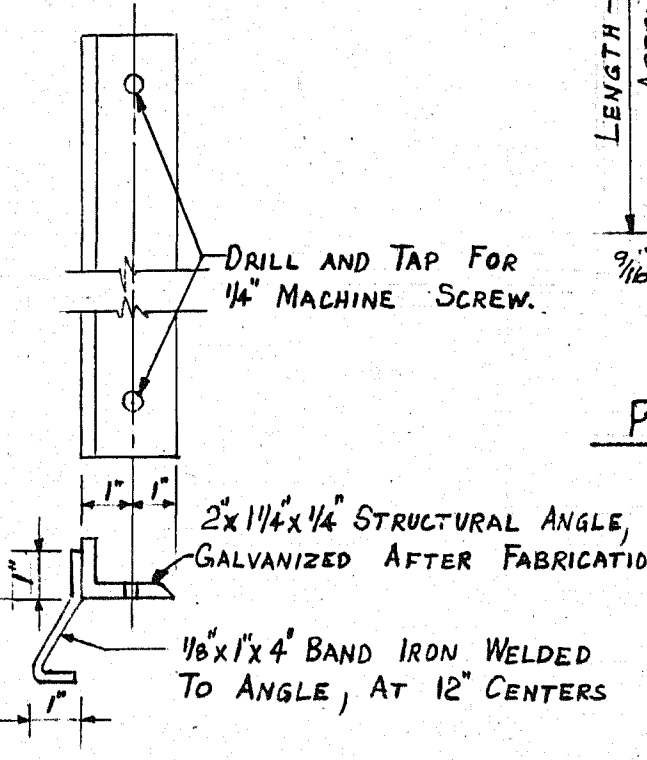

NOTE:
ALLOW 3/4" GAP BETWEEN ENDS OF STRUCTURAL ANGLES AT EXPANSION JOINTS OF SUPPLY CHANNEL. GAP IS TO BE MAINTAINED BY GRATES AT THE EXPANSION JOINTS.

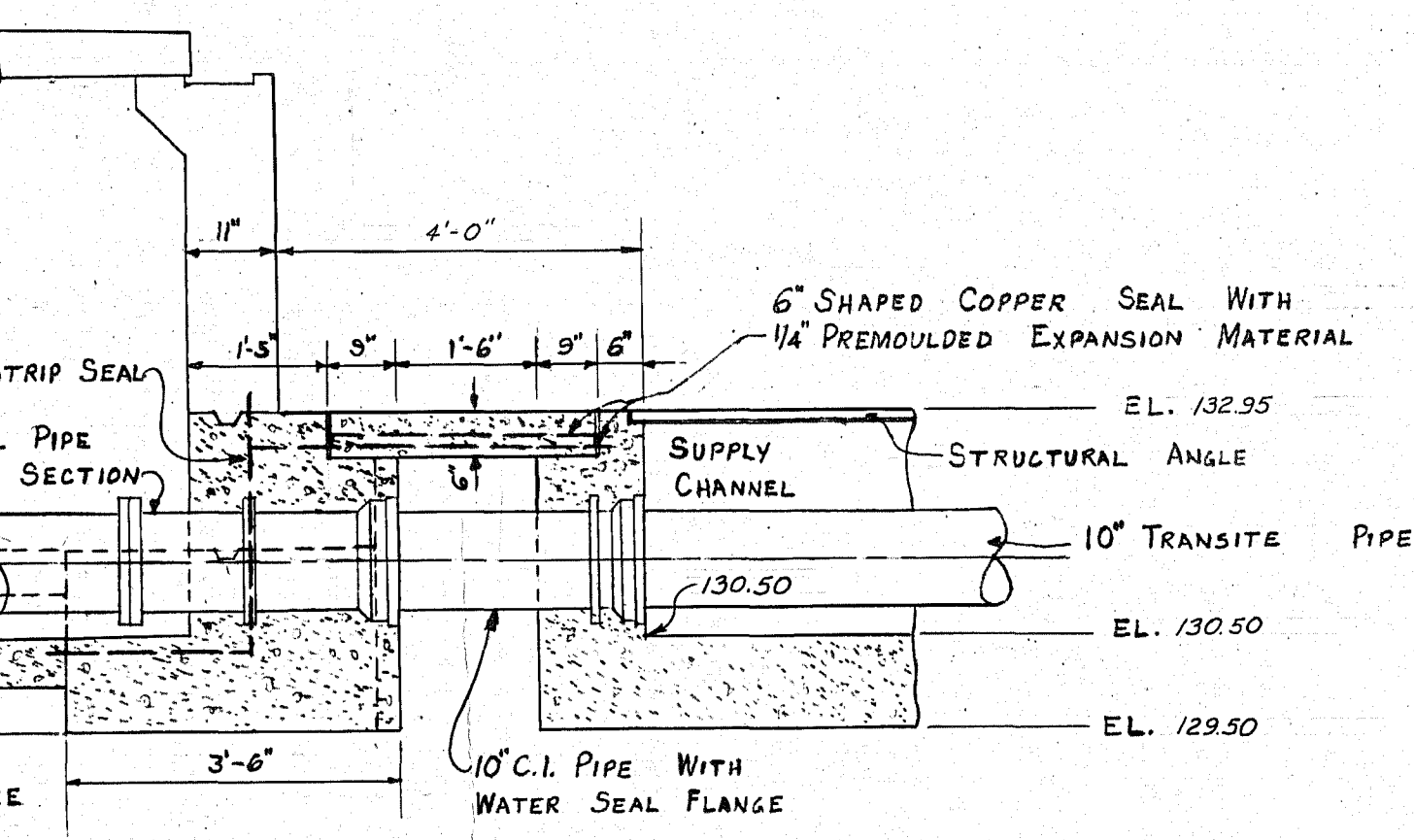

VERTICAL SECTION
ENTRANCE TO SUPPLY CHANNEL
SCALE: 1/2"=1'-0"

NOTE:
REINFORCING STEEL OF TUNNEL AT ENTRANCE TO SUPPLY CHANNEL SHALL BE THE SAME SIZE & SPACING AS SHOWN ON TYPICAL TUNNEL SECTION BENT TO FIT THIS PARTICULAR SECTION. DOWELS IN FOOTING CONSTRUCTION JOINTS SHALL BE WITHOUT METAL CAPS.

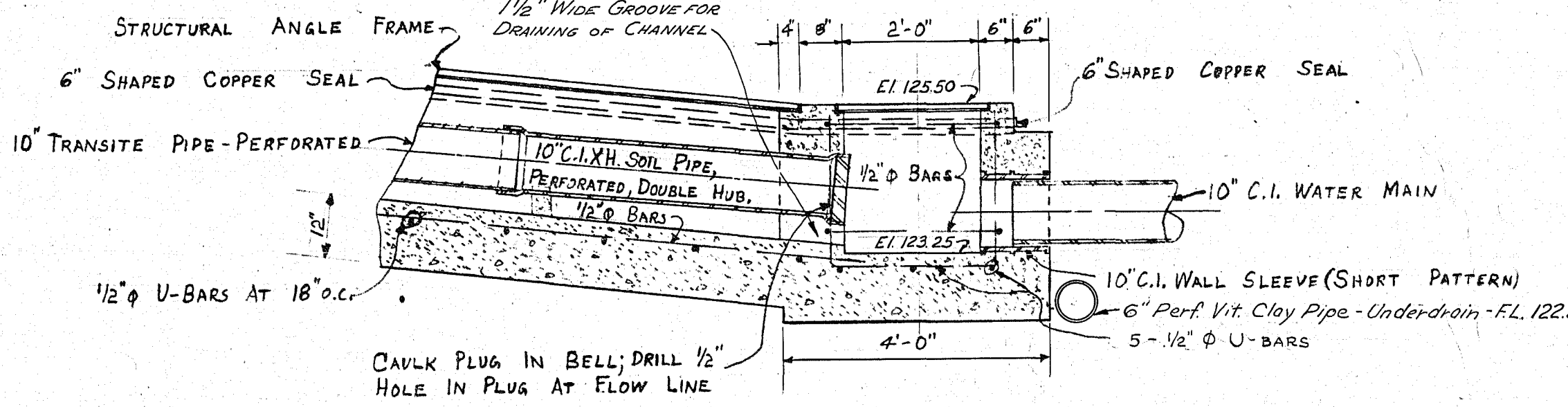

SECTION - POOL DRAIN
SCALE: 1/2"=1'-0"

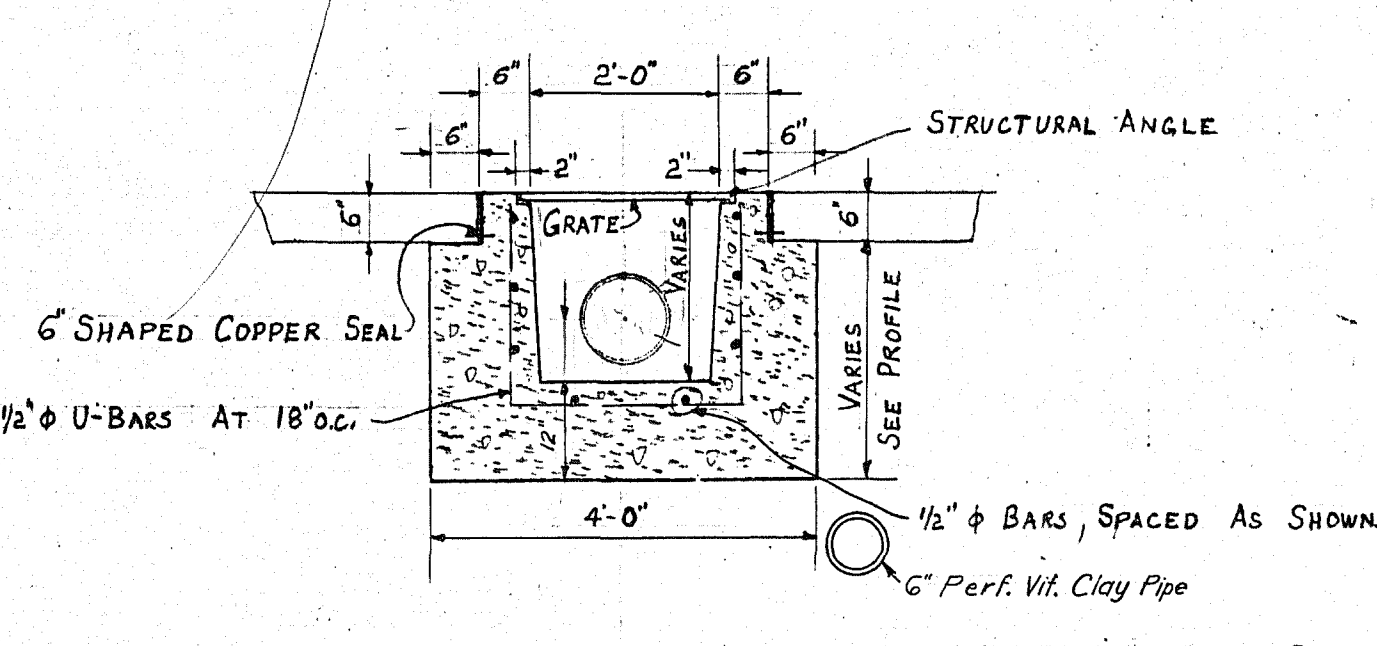

TYPICAL SECTIONS OF SUPPLY CHANNEL
AT SUBWAY GRATES
SCALE: 1/2"=1'-0"

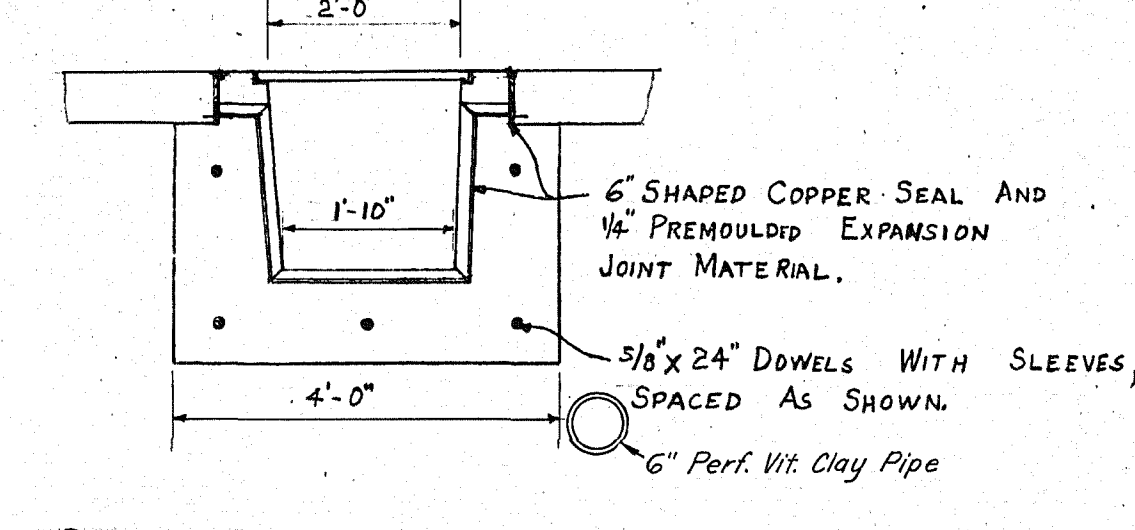

TYPICAL SECTIONS OF SUPPLY CHANNEL
AT EXPANSION JOINTS
SCALE: 1/2"=1'-0"

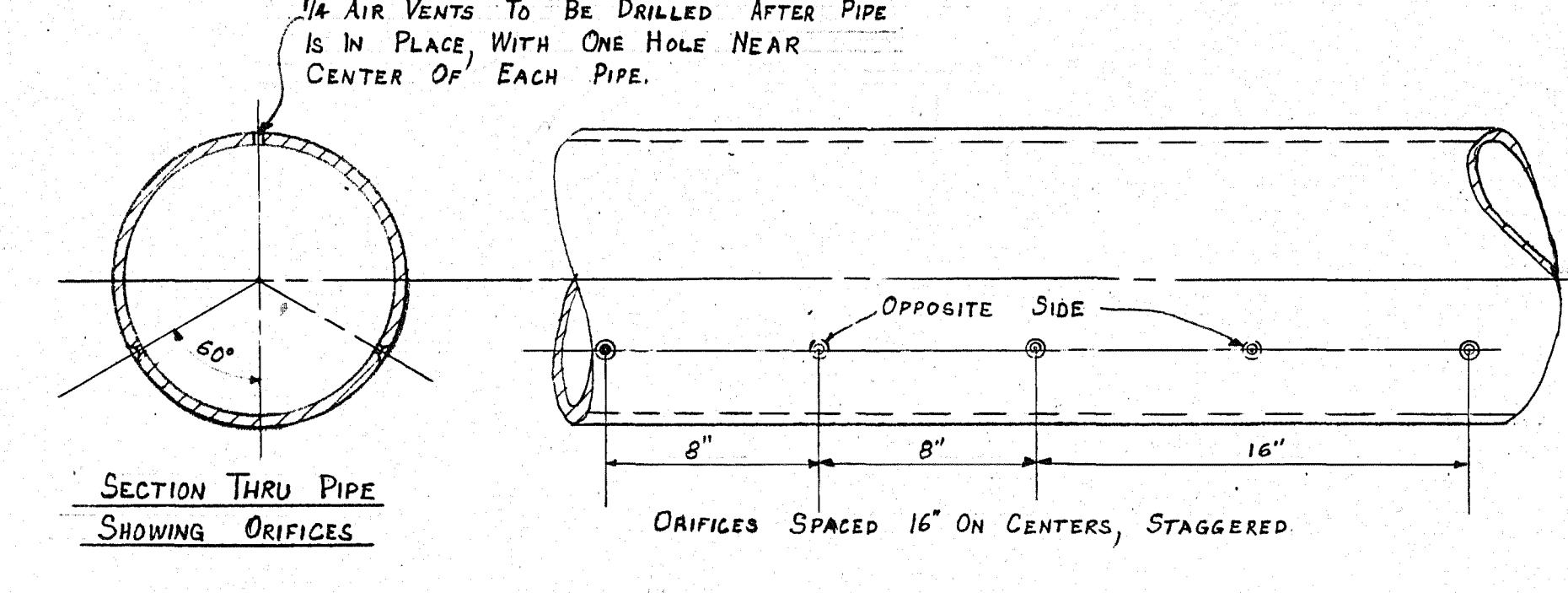
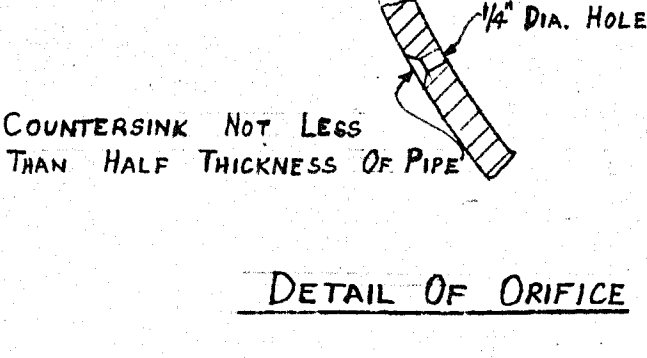

10" TRANSITE PRESSURE PIPE - CLASS 100
SCALE: 2"=1'-0"

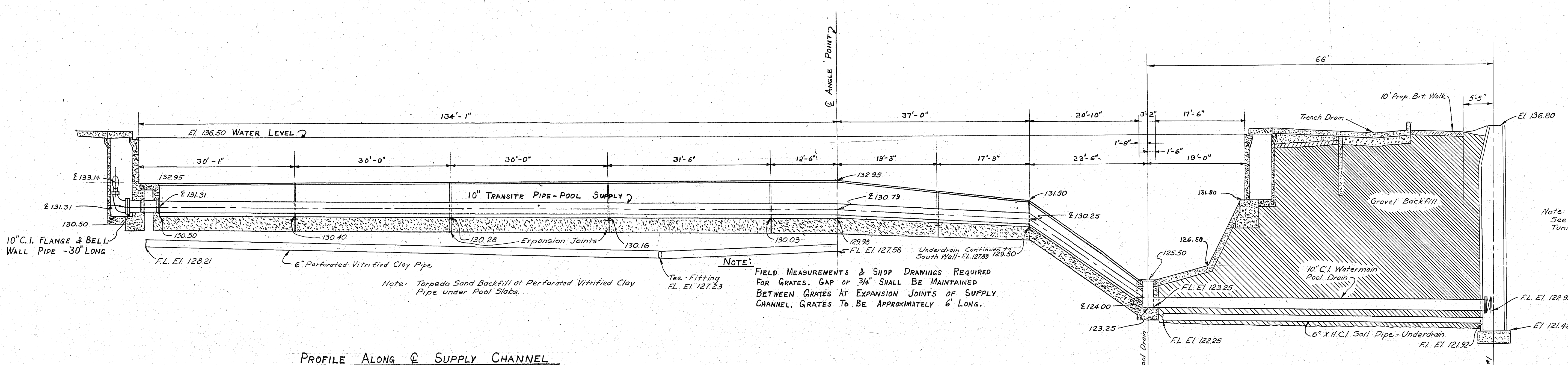

PROFILE ALONG @ SUPPLY CHANNEL
SCALE: Hor. 1"=10'-0"
Vert. 1"=4'-0"

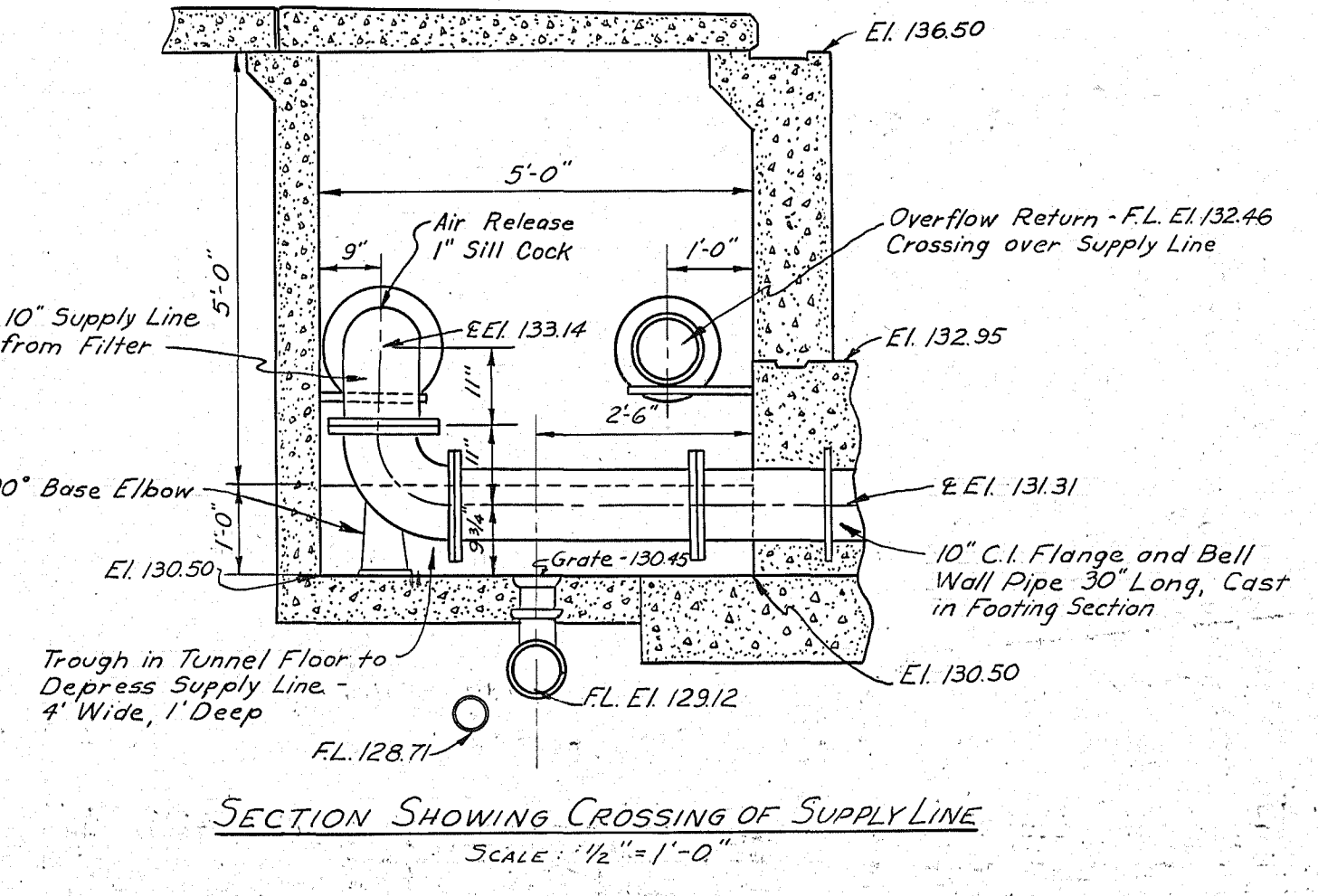

MILWAUKEE COUNTY REGIONAL PLANNING DEPARTMENT	
WASHINGTON PARK SWIMMING POOL	
SUPPLY PIPE CHANNEL & POOL DRAIN DETAILS	
SCALE: AS SHOWN	JUNE 1961
LANDSCAPE DESIGN SECTION	ENGINEERING DESIGN SECTION
LANDSCAPE ARCHITECT	ASSISTANT SUPERVISING ENGINEER
SURVEY	NOTES
PLAN	APPROVED SUPERVISING ENGINEER & PLANNING DIRECTOR DATE 1961
TRACING	APPROVED HIGHWAY COMMISSIONER & DIRECTOR OF PUBLIC WORKS DATE 1961
CHECKED	

30X