

Milwaukee County



Department of Administrative Services

**Architecture, Engineering & Environmental Services
633 W. Wisconsin Ave., Suite 1000
Milwaukee, Wisconsin 53203**

REQUEST FOR PROPOSALS
FOR

Milwaukee County Parks Energy Efficient Light Fixture Upgrades

PROJECT NO. WY012308

October 3rd, 2023

To All Interested Consultants,

Project: MKE County Parks Energy Efficient Light Fixture Upgrades
Project No. WY012308

Subject: Request for Proposals (R.F.P.)

Milwaukee County Department of Administrative Services is requesting proposals for professional consulting services to replace inefficient and aging lighting throughout the park system.

I. **Background and General Project Description**

Milwaukee County Parks Energy Efficient Light Fixture Upgrades

Milwaukee County Parks is looking to hire a design consultant to replace inefficient and aging lighting throughout the park system.

This project goal is to replace existing fixtures and potentially add new LED fixtures to improve the safety of park users and staff within County Parks. The plan will address lighting along select parkways and interior park pathways. This project will require the installation of new WE Energies services along with the utilization of Parks Standard products and installation methods.

Specifically, this lighting project will address the following: 1) increase safety for park users at night and in early morning hours, 2) increase both the fiscal health and environmental sustainability of the County, 3) result in less energy use, less greenhouse gas emissions and reduce operations expenses for staff repairs and maintenance. Estimated savings range from 10% to 40% in electrical costs for upgrades made in associated facilities.

The consultant shall be qualified to assess, design, and perform construction administration, including but not limited to the following:

- a. Assessment and inspection of existing lighting systems and infrastructure
- b. Lighting studies
- c. Lighting system cost estimating
- d. Code review
- e. Permitting
- f. Electrical design related to lighting systems, including but not limited to plans and specifications.
- g. Lighting systems related to Infrastructure/pathway design
- h. Lighting controls
- i. WE Energies Design and coordination. This could include outlet coordination and proposals.
- j. Termination and removal of existing high voltage services that will retire upon project completion
- k. In kind site restoration.

Milwaukee County reserves the right to initiate additional procurement action for any of the services included in this RFP.

Milwaukee County requires Targeted Business Enterprise (TBE) participation for projects that are locally funded and requires Disadvantaged Business Enterprise (DBE) participation for projects that include federal funding. The selected consultant shall be required to be able to meet the TBE and DBE requirements of 10% for professional services, which can be obtained directly through the consultant's TBE/DBE status or their subconsultant's TBE/DBE status.

The following locations have been identified for this project:

- KK River Parkway (**Forest Home Avenue to 16th Street**)
- Root River Parkway (**W Lincoln Avenue to W Oklahoma Ave**)
- Milwaukee River Parkway (**Lincoln Park to Silver Spring Avenue**)
- Beckum Park Pathways
- Carver Park Pathways
- Lincoln Park Pathways
- Jackson Park Pathway – **see defined project scope map**
- Lincoln Creek Parkway (60th to 43rd)

More location information is provided in **Attachment 1: Project Locations**

1. General Scope Requirements provided by Consultant:

- a. There is no intention to reutilize existing fixtures and wiring in this project. The Consultant shall perform written analysis of existing lighting and provide recommendations for replacement of existing light poles. Verify electrical service requirements and modifications required. The selected Consultant will obtain and consider CTY Parks standard equipment and operational practices as the basis for recommendations, presented to selected design team upon award.
- b. Assess and perform field site surveys (where necessary) and utilize existing digital topographic maps provided by the CTY for purposes to complete the Design.
- c. Perform code reviews and reviews of existing conditions to identify any required upgrades that are needed as part of the project and within the project scope.
- d. Provide project schedule outlining critical milestone dates including Owner required items. This will require 30%, 60% and 90% plan reviews.
- e. Provide agency coordination and permit applications for required plan reviews and permits. Investigate, develop, and incorporate into the planning and construction documents elements necessary to comply with permit conditions.
- f. Develop cost estimates for each location and share with County representatives. Work with Milwaukee County's Office of Sustainability to apply and obtain Focus on Energy and/or other energy incentives, where applicable.
- g. Engage additional subconsultants as required in order to meet the needs for the project and OEI requirements.
- h. Throughout all phases of the project, coordinate with service providers for any electrical needs and communicate these efforts with County representatives.

- i. Coordinate and minimize to the greatest extent possible periods of no lighting in parklands.
- 2. Design Development and Construction Document Preparation**
- a. Complete review of all existing project information
 - b. Schedule, attend, and facilitate a project design kickoff meeting. The consultant shall be prepared to attend and facilitate bi-weekly meetings based on the Consultant's expectation of project duration, to the extent necessary to review the project status with their design team and the CTY work group as necessary to address planning and design issues. The consultant shall prepare agendas and issue meeting minutes for all design meetings.
 - c. Coordinate impacts to Milwaukee County staff – construction access, staging, temporary equipment relocation, scheduling around events, etc.
 - d. Complete construction documents, including all permits, for bidding and construction efforts. All work must conform to all required codes and ordinances.
 - e. Complete technical specifications in CSI format and provide to Milwaukee County for inclusion in the assembled project manual. Utilizing the Bid Express template provided by the County, the Consultant shall prepare the schedule of prices Bid Form to be incorporated in the final Project Manual.
 - f. Assist with Front End specification development (Division 00 and 01). This an activity led by others and providing input as requested is all that is required for this scope.
 - g. Review required submittals with Milwaukee County and establish which items must be reviewed and approved by Milwaukee County prior to bidding.
 - h. Submit design documentation to Authorities Having Jurisdiction (AHJ) as necessary.
- 3. Construction Administration Services**
- a. Provide review of shop drawings, RFIs, and submittals from the contractor.
 - b. Review required submittals identified in Section 2g above with Milwaukee County prior to approval.
 - c. Review and provide recommendation for contractor progress payment and coordinate with Milwaukee County's Project Manager.
 - d. Review and provide recommendation for all contractor change order requests and coordinate recommendation with Milwaukee County's Project Manager.
 - e. The selected consultant shall be required to conduct periodic site visits with associated observation reports to keep the county informed about the progress

and quality of the work completed and determine if the work being performed is in accordance with the contract documents.

- f. Conduct a final inspection of work for each **Project Location** and prepare a "punch list" of items to be completed, modified, and or corrected prior to Owner's acceptance of the project. The consultant shall be required to verify that all items on the "punch list" have been completed to the Owner's satisfaction.
- g. Issue certificate of substantial completion (AIA G704 certificate).
- h. Prepare final closeout documentation as required, including GIS compatible digital format and PDFs.

II. **Scope of Consultant Services:** The successful consultant shall provide all services as specified per the standard terms and conditions of the Milwaukee County Type A Contract. A copy of the Contract is included as part of this RFP in **Attachment 2**.

III. **Quality Control**

1. Milwaukee County reserves the right to request partial or full reimbursement from consultants for change orders resulting from errors and omissions in the services they are contracted to provide.

IV. **Project Schedule**

RFP Issuance

- | | |
|---------------------------------|----------------------------------|
| • October 3, 2023 | Issue Request for Proposal |
| • October 10, 2023 | Pre-Proposal Meeting via Teams |
| • October 12, 2023 | Written questions Due by 12noon |
| • October 13, 2023 | Potential RFP Question Responses |
| • October 18, 2023 | RFP Due by 2:00pm |
| • Oct. 26, 2023 – Oct. 27, 2023 | Administrative Award |
| • Oct. 30, 2023 – Nov. 17, 2023 | Contract Execution |
| • November 24, 2023 | Notice to Proceed (tentative) |
| • February 23, 2024 | Final Document Submitted |

V. **Related Work by Others**

1. The County will complete the front end/boiler plate sections of the project manual, incorporate the Consultant's Bid Form and technical specification sections, and assemble the project manual.
2. The County will provide GIS/topographic survey information to be used for design purposes.
3. Milwaukee County will provide all available utility drawings of County owned and maintained utilities within the area. The Consultant is responsible for contacting other utilities and municipalities for utility information as needed.

VI. **Submission Requirements:** The proposal shall conform to Milwaukee County's Proposal Preparation, Submission and Evaluation Guidelines (see **Attachment 3**). The proposal shall include the following information:

1. **Cover Page:** Include project number and name, project locations, consultant's name, address, telephone number, FAX number, e-mail address, proposal date, etc.
2. **Table of Contents:** Include an identification of the material by section and page number.
3. **Letter of Transmittal:** The name and description of the organization submitting the proposal briefly stating the proposer's understanding of the service to be provided.
4. **Description of the Organization:** A description of the organization submitting the proposal. Include the name, size, legal status (corporation, partnership, etc.), professional registration/certification, major type of activity or areas of consulting.
5. **Description of the Organization's Experience:** Include a list of similar projects that the consultant has participated in during the past five years. Attach a separate sheet for each project, up to five maximum, giving a brief description of each project, the consultant's participation, and a client contact reference and phone number.
6. **Firm Capabilities:** Demonstrate firm's capabilities to perform other A/E services that may be required as an impact to a lighting project.
7. **Description of Project Team/Resumes:** Provide an organizational structure of the consultant's project team, including any subconsultants to be used for this project. Include the name of the Principal in Charge of this project along with the name, occupation and title of the Project Manager who will oversee this project.

Provide a one-page resume for each individual involved in the project, and include their name, title, address, telephone number, e-mail address, fax number, duties for the project, professional registration, a brief description of related experience including time contribution in this capacity to past projects, and Proposals.

8. **Sub-Consultants:** Indicate the names and addresses of any sub-consultants and/or associates proposed to be used in this project. State the capacity they would be used in and the approximate percentage of the total services they would provide. Also state their experience in the field.
9. **Project Approach:** Provide a description of challenges you anticipate in this project and how you propose to overcome them. Discuss how you plan to staff the project to efficiently complete the work effort and the existing project outlined in this RFP.
10. **Constant Effort and Lump Sum Professional Fee:** Include a spreadsheet/matrix listing the names, classifications, and hourly rates of all personnel anticipated to be involved on the project. Develop and tabulate the spreadsheet into a corresponding Lump Sum Professional Fee for the Constant Effort.
11. **TBE Firm Goals:** The Targeted Business Enterprise (TBE) participation goal is anticipated to be 10% for professional services and 15% for construction for the project in this RFP.

- a. Include a completed Attachment 4 (Targeted Business Enterprise Consultant Team Member TBE Status Form) in your statement of qualifications submittal.

Contact the Office of Equity and Inclusion at oei@milwaukee.gov for questions related to TBE requirements.

12. Quality Control: Submit a contract document quality control plan.

VII. **Consultant Selection**

1. Proposers must recognize this is not a bid procedure, and a Professional Services agreement will not be awarded solely on the basis of the low fee proposal. Milwaukee County reserves the right to accept or reject any and all proposals, issue addenda, request clarification, waive technicalities, alter the nature and/or scope of the proposed project, request additional submittals, and/or discontinue this process.

The proposal evaluation team will be made up of three to five individuals with technical knowledge of the requirements and familiarity with the project. The consultant proposals will be evaluated based on project team, experience and qualifications, project understanding, and reference checks from previous projects.

The project manager will post this RFP, as well as any addendums and other information related to this project to the Milwaukee County Construction RFP website:

<http://county.milwaukee.gov/ConstructionBidsandR23075.htm>

The consultant should consider information on this website to be part of the official RFP. Please check the site frequently. To allow time for proposal preparation, Milwaukee County will not post anything new within two days of the proposal due date.

VIII. **General Requirements**

1. The selected consultant and/or any contractor affiliated with the prime consultant shall be prohibited from submitting bids in the construction bidding process for this project.
2. Selected consultant shall follow Milwaukee County Code of Ethics as follows: No person(s) with a personal financial interest in the approval or denial of a Contract being considered by a County department or with an agency funded and regulated by a County department, may make a campaign contribution to any County official who has approval authority over that Contract during its consideration. Contract consideration shall begin when a Contract is submitted directly to a County department or to an agency until the Contract has reached final disposition, including adoption, County Executive action, proceeding on veto (if necessary) or departmental approval.
3. The selected consultant must be an Equal Opportunity Employer.
4. The proposal shall conform with all attached documents. All proposals should use this RFP and its attachments as the sole basis for the proposal. The issuance of a written addendum is the only official method through which interpretation, clarification, or additional information will be given.

5. All costs for preparing a proposal, or supplying additional information requested by Milwaukee County, is the sole responsibility of the submitting party. Material submitted will not be returned.
6. The proposal must be submitted electronically in pdf format on October 18, 2023 by no later than 2:00 pm to Jim Joehnk at jjoehnk@concord-cc.com. Additionally, the proposal must be jointly submitted in pdf format and shared with Blake Prusak at blake.prusak@milwaukeecountywi.gov.
7. With the signing and submission of a statement or proposal, the submitting consultant certifies that the standard terms and conditions of the Agreement for Professional Services (that will be used to contract with the selected consultant) has been read and understood and that the submitting consultant is ready, willing, and able to sign the agreement when requested without making any substantive changes.

The Pre-Proposal meeting will occur on October 10th 10:30am CT via Microsoft Teams:

Microsoft Teams meeting

Join on your computer, mobile app or room device

[Click here to join the meeting](#)

Meeting ID: 245 524 868 824

Passcode: vhNKVc

[Download Teams](#) | [Join on the web](#)

Or call in (audio only)

[+1 917-781-4529,,741637510#](tel:+19177814529741637510) United States, New York City

Phone Conference ID: 741 637 510#

[Find a local number](#) | [Reset PIN](#)

[Learn More](#) | [Meeting options](#)

In addition, all final questions regarding this RFP shall be submitted in writing to Jim Joehnk via email to jjoehnk@concord-cc.com no later than 12 noon on October 12, 2023.

Sincerely,

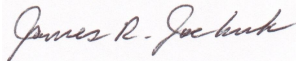

Jim Joehnk

The Concord Group

Attachments:

1. Project Locations
2. Milwaukee County Type A Contract (Template)
3. Proposal Preparation, Submission, and Evaluation Guidelines
4. Consultant Team Member TBE/DBE Status Forms

**Attachment 1:
PROJECT
LOCATIONS**

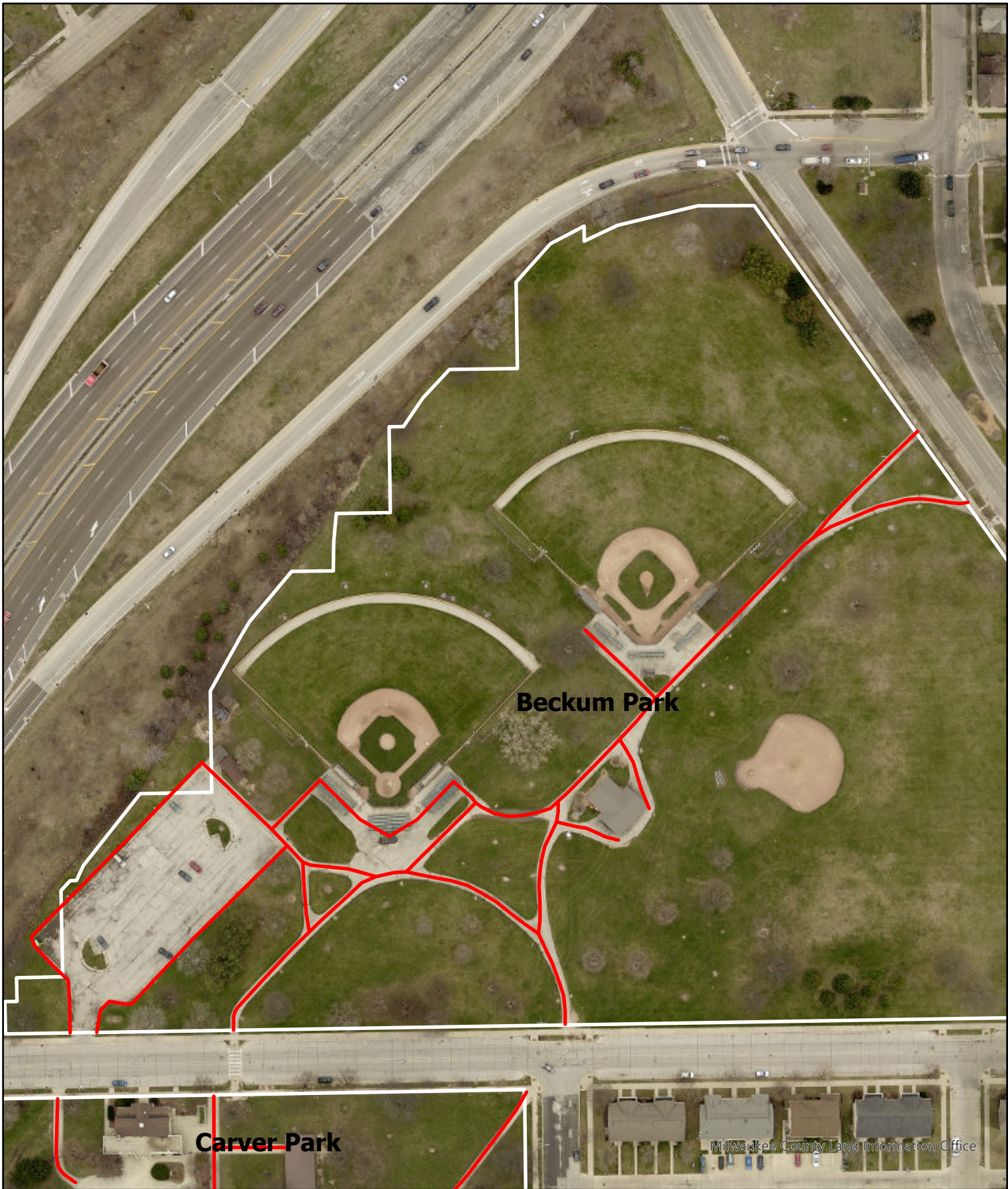

ARPA light review with current projects

 Review Area



ARPA light review with current projects

- Review Area
- Approximate MMSD Project Area



Milwaukee County Land Information Office

ARPA light review with current projects

- Review Area
- Lincoln Park - Parking Lot & Walkway Reconstruction, Not Started
- Lincoln Park Baseball Lighting Construction, On Hold
- Schulz Aquatic Pool Grates, Not Started
- WP066501 Project Area



ARPA light review with current projects

— Review Area

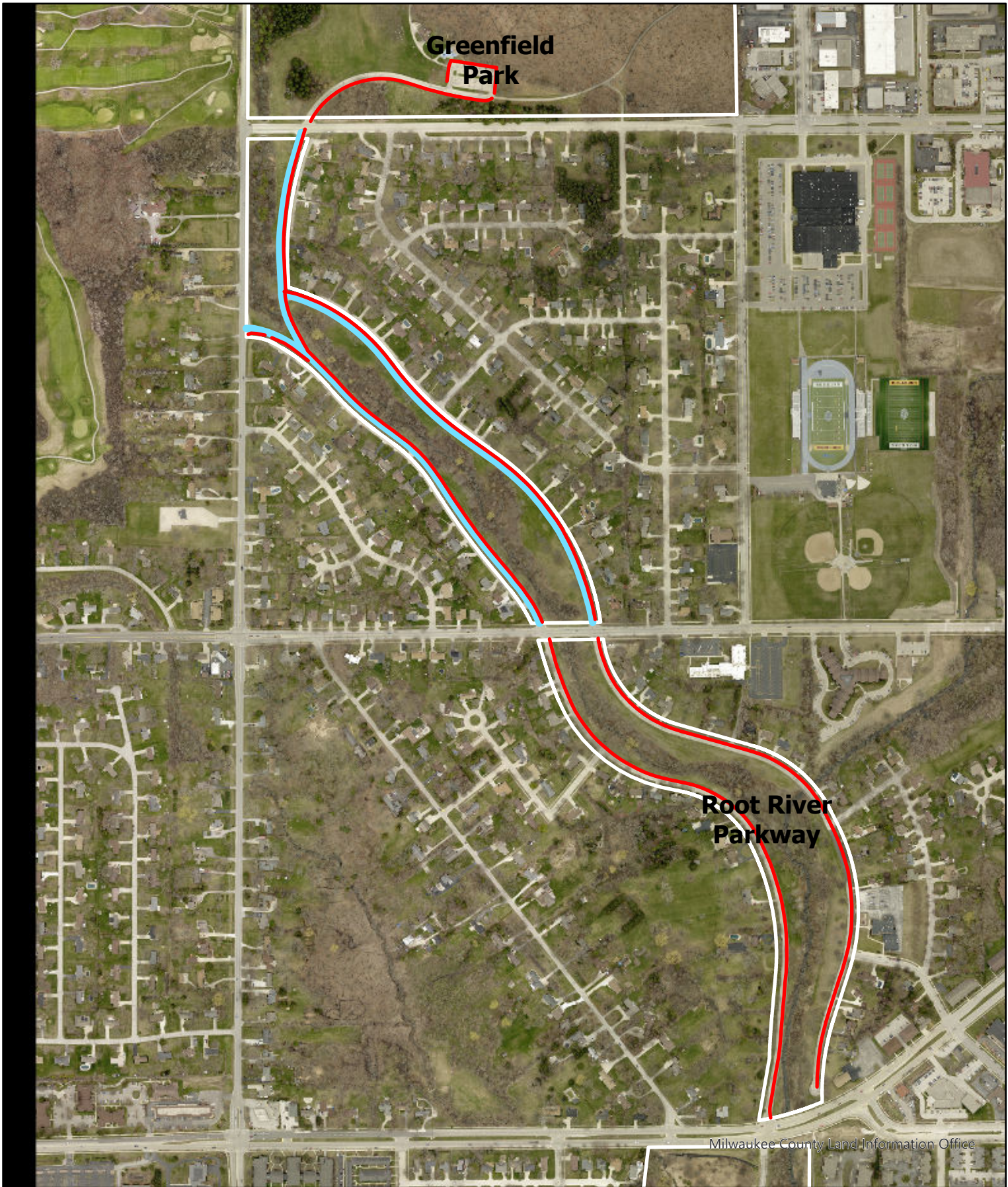

ARPA light review with current projects

- Review Area
- WP054001 & WP053901 Projects

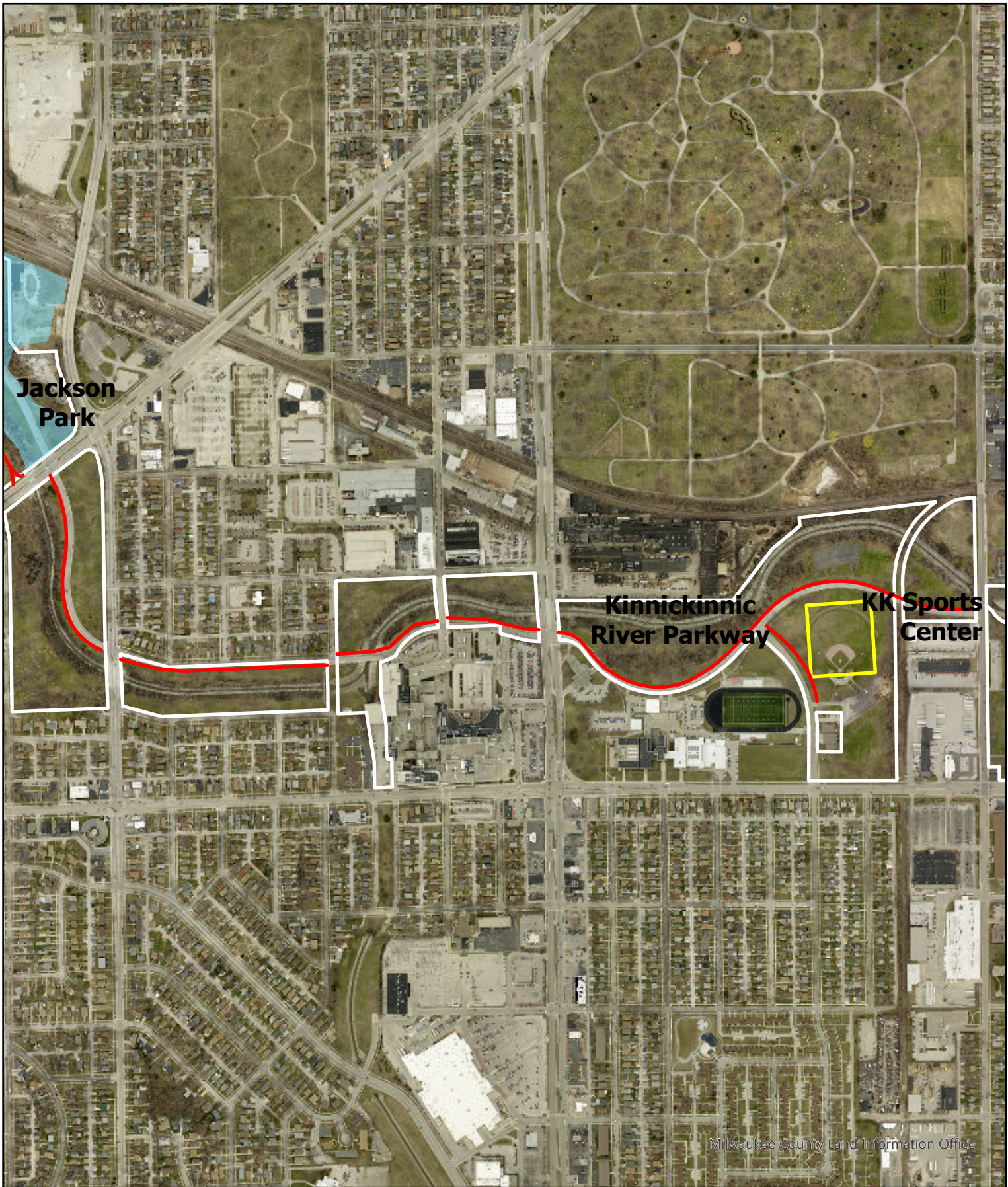

ARPA light review with current projects

- Review Area
- Simmons Baseball and Softball Fields Lighting, Not Started
- Approximate MMSD Project Area



ARPA light review with current projects

- Review Area
- Lincoln Park - Parking Lot & Walkway Reconstruction,Not Started
- Schulz Aquatic Pool Grates,Not Started
- WP066501 Project Area



ARPA light review with current projects

— Review Area

**Attachment 2:
MILWAUKEE COUNTY
TYPE A CONTRACT
(TEMPLATE)**

MILWAUKEE COUNTY
DEPARTMENT OF ADMINISTRATIVE SERVICES
FACILITIES MANAGEMENT DIVISION
CONSULTANT AGREEMENT
FOR
PROFESSIONAL SERVICES

Compensation Based on
Stipulated Sum (Lump Sum)
(Without Outside Construction Manager)

TYPE "A" AGREEMENT

PROJECT TITLE: _____

PROJECT LOCATION: _____

PROJECT NO.: _____

Agency _____ Org. No. _____ Object No. _____

Project Code _____ Activity _____ Function _____

Category _____

Consultant Firm: _____

Address: _____

(City) (State) (Zip Code)

Phone No. _____ Fax No. _____

Email: _____

Type of Services: _____

TABLE OF CONTENTS

ARTICLE	1.	GENERAL CONSULTANT	1
ARTICLE	2.	PROJECT SCOPE	1
ARTICLE	3.	BASIC SERVICES	2
ARTICLE	4.	COMPENSATION	7
ARTICLE	5.	PAYMENTS	8
ARTICLE	6.	DISPUTE RESOLUTION	9
ARTICLE	7.	CONSULTANTS RESPONSIBILITY	10
ARTICLE	8.	OWNERS RESPONSIBILITY	12
ARTICLE	9.	AUDIT AND INSPECTION OF RECORDS	13
ARTICLE	10.	OWNERSHIP OF DOCUMENTS	13
ARTICLE	11.	EQUAL EMPLOYMENT OPPORTUNITY	14
ARTICLE	12.	TERMINATION OF AGREEMENT	15
ARTICLE	13.	SUCCESSORS AND ASSIGNS	15
ARTICLE	14.	APPLICABLE LAW	16
ARTICLE	15.	INDEPENDENT CONTRACTOR	16
ARTICLE	16.	PROHIBITED PRACTICES	16
ARTICLE	17.	EXTENT OF AGREEMENT	16
ARTICLE	18.	TARGETED BUSINESS ENTERPRISE	17
ARTICLE	19.	ADDENDUM (IF NEEDED)	19

ATTACHMENTS

A.	SCOPE OF PROJECT (BY OWNER)	A-1 TO A-19
B.	MANPOWER, DIRECT SALARY RATE AND OVERHEAD & PROFIT FACTOR SCHEDULE (BY PRIME CONSULTANT & SUBCONSULTANTS)	B-1 TO B-2
C.	GUIDELINES FOR REIMBURSABLE EXPENSES (BY OWNER)	C-1 TO C-2
D.	CONSULTANT INVOICE FORMS (FORMS D-1,2 & 3 – BY OWNER; FOR “FORMAT” ONLY	D-1 TO D-3

E. INSURANCE CERTIFICATES & PROOF OF FINANCIAL RESPONSIBILITY (BY CONSULTANT & SUBCONSULTANTS)	E
F. MILWAUKEE COUNTY "TBE" FORMS (BY PRIME CONSULTANT)	
G. COST & SCHEDULING SYSTEM REQUIREMENTS (BY OWNER)	G
H. RECORD DOCUMENTS (BY OWNER)	H-1 TO H-4
I. COMPLETE LISTING OF SUBCONSULTANTS (BY PRIME CONSULTANT)	I
J. SUBCONSULTANT COMPLIANCE CERTIFICATION (BY EACH SUBCONSULTANT)	J
K. CONSULTANT AGREEMENT CLOSEOUT CHECKLIST	K-1 TO K-2
L. SIGNATURE PAGE	L-1 TO L-2

THIS AGREEMENT, entered into this _____ day of _____, 20____, by and between MILWAUKEE COUNTY (hereinafter referred to as "MILWAUKEE COUNTY" or "OWNER") and

(hereinafter referred to "CONSULTANT"), is subject to the following conditions:

1. GENERAL CONSULTANT

- 1.1** The Consultant shall provide Professional Architectural and/or Engineering Services for the various phases of the Project, as may be authorized, in accordance with the terms and conditions of this Agreement.
- 1.2** The CONSULTANT shall designate in the space provided below one principal of the firm responsible to OWNER and available to answer questions, make decisions, and bear full responsibility for the Project.

_____ is the designated principal.

2. PROJECT SCOPE

- 2.1** Work within the scope of this Agreement shall include the tasks and objectives set forth in the OWNERS Request for Proposal ("RFP"), which is incorporated herein by reference, the CONSULTANTS Scope of Work (see **Attachment "A"**), and any Addenda, on a Lump Sum Basis with Reimbursable Expense if required as outlines in this Agreement.
- 2.1.1** CONSULTANT shall preform professional consulting services for OWNER when and as directed by OWNER and shall respond to OWNER inquiries within forty-eight (48) hours.
- 2.1.2** OWNERS desired completion dates for critical items: (refer to Paragraph 3.8 Performance Time)

- | | | |
|-----|----------------------------------|-------|
| .1 | Programming and Master Plan | _____ |
| .2 | Schematic Design | _____ |
| .3 | Design Development | _____ |
| .4 | Contract Documents | _____ |
| .5 | Bid Opening | _____ |
| .6 | Construction Start | _____ |
| .7 | Substantial Completion/Occupancy | _____ |
| .8 | | _____ |
| .9 | | _____ |
| .10 | | _____ |

3. BASIC SERVICES

Services shall be furnished by the CONSULTANT for performance of the following as may be requested in the RFP and the Scope of Work. Basic Services shall include all work described herein except as more specifically described, required, added or modified by the RFP, Scope of Work and Addenda.

3.1 Programming and/or Master Plan Phase

3.1.1 From Interviews, research, and study of the OWNERS needs, the CONSULTANT shall prepare a program and an Estimate of Probable Construction Costs for the project. Elements of the program shall include a full description of each of the following:

- .1 Exterior and interior functional areas and spaces of the Project, with technical and equipment requirements on each;
- .2 Comparisons between existing and proposed facilities and systems;
- .3 Diagrams to describe proposed circulation and relationships between functional areas and departments;
- .4 Descriptions of provisions for future changes and growth;
- .5 Narrative of the rationale for proposed program and prioritized options to maintain Project budget.

3.1.2 Upon completion of the Programming Phase documents, the CONSULTANT shall submit three (3) copies of drafts of same for review.

3.1.3 After review, the CONSULTANT shall incorporate necessary corrections and additions into the final report and submit three (3) copies to OWNER for approval.

3.2 Schematic Design Phase

3.2.1 Based upon the approved written program and budget, the CONSULTANT shall further examine the site and existing facilities, study existing conditions, and, based on the programmed analysis of OWNER's requirements, prepare studies and drawings of suggested solutions, outline suggested construction materials and systems, and submit recommendations for approval by OWNER.

3.2.2 The CONSULTANT shall prepare drawings and other exhibits which are conceptual in character and closely follow the program developed and accepted in the Programming Phase.

3.2.3 The CONSULTANT shall incorporate in these schemes conceptual building plans, preliminary sections and elevations, influence of site, selection of building systems and materials, and show approximate dimensions, areas and volumes.

3.2.4 The CONSULTANT shall submit an Estimate of Probable Construction Costs upon which OWNER can evaluate the Project and determine whether to proceed with the Design Development Phase.

3.2.5 The CONSULTANT shall submit three (3) copies of the Schematic Design Phase documents for review.

3.3 Design Development Phase

- 3.3.1** After receiving approval of the Schematic Design Phase submittal, the CONSULTANT shall develop design and prepare drawings and other documents to fix and describe the size and character of the entire Project as to site work, architectural, structural, mechanical, and electrical systems, equipment, construction materials, and such other essentials as may be appropriate, including functional and operational aspects of facilities.
- 3.3.2** The CONSULTANT shall design the Project in compliance with applicable federal, state, and local codes, ordinances and regulations, and with requirements or service rules of utilities having jurisdiction.
- 3.3.3** The CONSULTANT shall provide revised Estimate of Probable Construction Costs provided during Schematic Design Phase.
- 3.3.4** The CONSULTANT shall submit three (3) copies of the Design Development Phase documents for review.

3.4 Contract Documents Phase

- 3.4.1** After receiving approval of Design Development Phase submittal, the CONSULTANT shall prepare drawings and specifications for bidding and construction purposes, including what testing, warranties and guarantees are required of the parts and systems. When documents are approximately eighty percent (80%) complete, the CONSULTANT shall submit three (3) copies to OWNER for review and comments.
- 3.4.2** When the documents are one hundred percent (100%) complete, the CONSULTANT shall submit three (3) copies to OWNER for approval of completed Bidding Documents and an updated Estimate of Probable Construction Costs.
- 3.4.3** The CONSULTANT shall conform to OWNER's current standard formats on file in Architecture, Engineering and Environmental Services Section of the Facilities Management Division of Milwaukee County Department of Administrative Services, 633 W. Wisconsin Avenue, 10th Floor, Milwaukee, Wisconsin 53203.
- 3.4.4** After the one hundred percent (100%) complete bidding documents have been approved by OWNER, the CONSULTANT shall submit one (1) signed, stamped original set of Bidding Documents suitable for use in reproducing document sets for distribution during the bid process, unless otherwise specified in the Agreement.

3.5 Bidding Phase

- 3.5.1** OWNER will make Contract Documents available to Bidders. OWNER will determine cost and other terms. OWNER will direct bidding of Contracts (informal, formal, multiple or single prime construction contracts).
- 3.5.2** CONSULTANT shall:
 - .1 Coordinate with OWNER for Advertisement of Bids. OWNER will prepare and place Advertisement of Bids.
 - .2 Make Application for required plan approvals. Pay local and state Examination Fees and be reimbursed at cost (fee for General Building Permit to be paid by Contractor).
 - .3 Prepare necessary Addenda copies for distribution required to amend or clarify Bidding

Documents. Complete Addenda so Bidders have access to them at least five (5) working days prior to bid opening. OWNER will mail out Addenda copies if they are delivered no later than seven (7) working days prior to bid opening.

- .4 Conduct a pre-bid conference, log attendance, tour site and take minutes of the conference, with one (1) copy to OWNER.
- .5 Review bids for conformance with bidding requirements. Make recommendations as to award of contract(s).

3.5.3 If the low acceptable bid total received exceeds by five percent (5%) the Estimate of Probable Construction Costs submitted prior to bidding, the CONSULTANT shall revise the Bidding Documents, and rebid the project at no additional cost to OWNER.

3.6 Construction Phase

3.6.1 The CONSULTANT shall provide clarifications necessary for construction; review and approve shop drawings and other submittals; coordinate colors and materials with OWNER as defined in the Contract Documents.

3.6.2 The CONSULTANT shall provide administration; coordination and on-site observation of the work in compliance with Wis. Stats. Chapter 443; confirm compliance with Contract Documents; determine quality and acceptability of materials provided and interpret Contract Documents; observe required tests; make recommendations regarding Change Orders and payments to contractors; and make recommendations as to Substantial Completion and final acceptance of the Project.

3.6.3 The CONSULTANT shall issue a Construction Bulletin ("CB") in response to all Requests for Information ("RFIs") estimated to impact the construction contract dollar amount by more than \$5,000.00. A CB may be required on a case-by-case basis by the OWNER for RFIs estimated to impact the construction contract dollar amount by less than \$5,000.00.

3.6.4 The number of additional CONSULTANT visits to site shall be as stated in the RFP.

3.6.5 The CONSULTANT shall not have authority over or responsibility for means, methods, techniques, sequences or procedures of construction selected by contractor(s) for safety precautions and programs incident to the work of contractor(s) or for the failure of contractor(s) to comply with laws, rules or regulations, ordinances, codes, or orders applicable to contractor(s) furnishing and performing work.

3.7 General Consultant Services

CONSULTANT services applicable to the above phases include the following:

3.7.1 Conferences with OWNER, Users, Prime Contractors and subcontractors required to review and resolve questions regarding the Project.

3.7.2 When requested by OWNER, the CONSULTANT shall attend presentations and appearances before public bodies with OWNER to discuss details, to comment, to recommend, to give progress reports, and to obtain approvals.

3.7.3 Cost Control: The budget established by the OWNER for the construction of the Project and CONSULTANT fee shall be considered as absolute. The CONSULTANT shall advise OWNER in writing of the following:

- .1 If directives or actions of OWNER increase the scope or cost of the Project or are considered by CONSULTANT to constitute Additional Services under this Agreement.
- .2 If CONSULTANT becomes aware that current market conditions have changed sufficiently to preclude construction within the limits of the approved budget.

3.7.4 The CONSULTANT shall recommend to OWNER the obtaining of such investigations, surveys, tests, analyses, and reports as may be necessary for proper execution of CONSULTANT's services.

3.7.5 CONSULTANT shall comply with Wisconsin Laws pertaining to registered architects and engineers, and federal, state, and local laws, codes, and regulations relating to responsibilities in design and administration of this Agreement.

3.8 Performance Time

The CONSULTANT shall complete the following time schedule for the performance of CONSULTANTS services:

- | | |
|---|-------|
| .1 Programming and/or Master Plan Phase | _____ |
| .2 Schematic Design Phase | _____ |
| .3 Design Development Phase | _____ |
| .4 Contract Document Phase | _____ |

The schedule shall show each phase of the Project in working days, including review times, and, if required, sub-schedules to define critical portions of schedule. The schedule shall be mutually acceptable to CONSULTANT and OWNER and, at a minimum, shall be consistent with the completion dates included in Paragraph 2.1.2.

3.9 Record Documents

See **Attachment "H"**.

3.10 Subconsultant Services

Should CONSULTANT find it necessary or advisable to employ subconsultants for performing services under this Agreement, the following shall apply:

3.10.1 CONSULTANT shall:

- .1 Be responsible for services performed by any subconsultants under this Agreement.
- .2 Be compensated for the cost of any subconsultants as provided under Payments (subconsultant compensation is included in the overall basic compensation total).

3.10.2 Subconsultants employed shall be engaged in conformance with the following:

- .1 Obtain OWNER's written approval for the hiring of each proposed subconsultant to be used in performance of the contractual obligations under this Agreement. Milwaukee County's Project Manager will indicate such approval and/or rejection on **Attachment "I"**.
- .2 Within five (5) days of the above approval, subconsultant shall execute **Attachment "J"**, binding subconsultant to the terms and conditions of this Agreement including the Audit and

Inspection of Records requirements.

- .3 Milwaukee County will not approve as a subconsultant a person connected with a firm manufacturing, selling, or installing material or equipment that is or may be included in Project.
- .4 Approved subconsultants shall also complete **Attachment "B"** (Manpower, Direct Salary Rate and Overhead & Profit Factor Schedule) for potential additional services to be requested at a later date.

3.10.3 Unless otherwise approved by OWNER, CONSULTANT shall not employ subconsultants within the CONSULTANT's specialties, i.e. architectural design for architects, electrical for electrical engineers, HVAC for HVAC engineers, etc.

3.10.4 Fees for subconsultants shall be compensated by OWNER as billed to CONSULTANT (there shall be no mark up for costs/fees billed by subconsultants).

3.11 Additional Services

Based on hourly service rates (see **Attachment "B"**).

Services described in this Section are not included in Basic Services, and shall be paid by OWNER in addition to compensation for Basic Services. The services described under this Section shall only be provided if authorized in writing by the OWNER following a mutual agreement of the scope of the additional services and negotiation of a fair and reasonable actual cost "not-to exceed" fee.

3.11.1 If OWNER and CONSULTANT agree that the performance of this Agreement requires representation at the construction site in addition to that described in Paragraph 3.6.2, then CONSULTANT shall provide one or more Project Representatives to assist in carrying out of such additional on-site responsibilities.

- .1 Through the observations by such Project Representatives, the CONSULTANT shall endeavor to provide further protection for OWNER against defects and deficiencies in work, but furnishing such project representation shall not modify rights, responsibilities or obligations of CONSULTANT as described elsewhere in this Agreement.

3.11.2 Making revisions in Drawings, Specifications or other documents when such revisions are:

- .1 The result of a change by OWNER from a previous instruction or approval given by the OWNER, including revisions made necessary by adjustments in OWNER's program or Project budget;
- .2 Required by enactment or revision of codes, laws or regulations subsequent to preparation of such documents; or
- .3 Due to changes required as a result of OWNER's failure to render decisions in a timely manner.

3.11.3 Providing services required because of significant changes in the Project including, but not limited to, size, quality, complexity, OWNER's schedule or method of bidding and contracting for construction.

3.11.4 Providing consultation concerning replacement of work damaged by fire or other cause during construction, and furnishing services required in connection with the replacement of such work.

- 3.11.5** Providing services made necessary by the default of a contractor, by major defects or deficiencies in the work of a contractor, or by the failure of performance of either the OWNER or a contractor under contract for construction.
- 3.11.6** Providing services in connection with a public hearing, arbitration proceeding or legal proceeding except where CONSULTANT is party thereto or as exempted by Paragraph 4.3.1.
- 3.11.7** Providing services to apply for and obtain code variances, if necessary.
- 3.11.8** Provide an inventory and placement of OWNER's existing furniture and equipment.
- 3.11.9** Providing other services as requested by the OWNER.

3.12 Reimbursable Expenses

See **Attachment "C"** for specific description of reimbursable expenses. Reimbursable expenses are limited to those not included in the CONSULTANTS and/or subconsultants' "Overhead Factor".

- 3.12.1** The allowance for all reimbursables for the project shall not exceed _____ Dollars. (\$ _____).

4. COMPENSATION (applicable to both CONSULTANT and subconsultants)

CONSULTANT compensation for services shall be based on the following terms and conditions:

- 4.1.1** The Basic Services Compensation Total including reimbursable expenses for the project for the CONSULTANT including all subconsultants shall be the "Stipulated" sum of _____ Dollars.

4.2 Additional Services Rate Itemization

The form on which the Additional Services Rate Itemization is reported and approved is included as **Attachment "B"** (by CONSULTANT and subconsultants).

On **Attachment "B"** list staff by name, including clerical staff, who will be assigned to the Project.

"Overhead Rate" (Overhead Factor less profit) contained within the Overhead Factor submitted by CONSULTANT and each subconsultant shall be Federal Acquisition Regulation ("FAR") (48 CFR 1-31) audit certified. Provide a copy of the most recent auditor's report for each rate.

If CONSULTANT or subconsultant does not possess a FAR audit certified rate then each shall submit as **Attachment "B-2"** their proposed rate, for the fiscal year, with identification of the accounting method used and certification that the proposed rate contains only those indirect costs proper and appropriate for the type of professional services sought by this Agreement. It is understood and agreed that no direct charge will be made for labor or expenses included in the Overhead Factor.

"Overhead Factor" and the "Principal's Flat Rate" shall include but are not limited to reimbursement of the following:

- | | |
|--------------------------------------|---------------------------|
| - Social Security | - General Office Expenses |
| - Vacation, Holiday & Sick Pay | - Dues & Subscriptions |
| - Pension & Personal Insurance Plans | - Profit |
| - Local Telephone & Fax Service | - Registration Fees |

- Insurance
- Postage & Shipping (see "C-2")
- Taxes
- Office & Drafting Supplies
- Repairs & Maintenance
- Selling Expense
- Office Rental
- General Advertising
- Office Utilities
- Legal & Accounting Expenses
- Auto Expenses, Parking
- Travel Costs to locations within a 100 mile radius of Milwaukee
- Meals
- Use of Gadd Equipment and Systems (including drawing plots)
- Miscellaneous Overhead

For personnel changes during the term of this Agreement submit a new **Attachment "B-1"** within sixty (60) days of adding or deleting staff used or permanent classification changes. In case of added personnel or classification changes, the new "Direct Salary Rate/Hour" will not increase more than 10 percent (10%) above the rate previously listed for the specific classification being replaced.

4.3 Payment for Approved Additional Services

If approved Additional Services as set forth in Paragraph 3.11 are performed, CONSULTANT shall be paid for such services and expenses on the basis of hourly rates set forth in Paragraph 4.2. Amounts paid may be in excess of the Basic Compensation.

4.3.1 Non-Reimbursable Costs and Services

If arbitration or court proceedings are brought against OWNER for damages or other relief attributable to the negligent acts of CONSULTANT or defective drawings, specifications, or other Contract Documents for which the CONSULTANT is responsible, CONSULTANT, to the extent CONSULTANT is found responsible, shall assume the defense, bear any related legal expense, and satisfy awards and judgments resulting from such claims. The CONSULTANT shall pay the costs of revisions to drawings or other documents because of errors or omissions on the part of CONSULTANT.

Costs not specifically mentioned in **Attachment "C"**.

5. PAYMENTS

Payments to CONSULTANT for services shall be made as follows:

- 5.1** Monthly invoices: **Attachments "D-1" & "D-2"** for "Basic Services Compensation" and **Attachments "D-1", "D-2" and "D-3"** for approved "Additional Services". All costs submitted on these attachments shall be supported by properly executed payrolls, time records, invoices, contracts or vouchers, or other official documentation evidencing in proper detail the nature and propriety of other accounting documents pertaining in whole or in part to the Agreement. Except for documentation specifically required by the attachments, all other supporting documentation shall not be submitted but shall be clearly identified and readily accessible as specified herein under Section 9, AUDIT AND INSPECTION OF RECORDS.

- 5.1.1** Bill each individual annual project or requested service separately following the format of OWNER's **Attachments "D-1" through "D-3"** not more than once monthly or when project CONSULTANT service is complete. Each billing shall be for not less than \$500, except for the final billing for an amount due.

5.2 Monthly Invoices and Retainage

OWNER will make payments to CONSULTANT within thirty (30) days of invoice approval on the basis of monthly billings prepared by the CONSULTANT and approved by the OWNER. Payments will be made on the basis of ninety five percent (95%) of the approved statement. No retainage, however, shall be withheld for reimbursable expenses.

5.3 Progress Payment limitations

Progress payments for basic services shall total no more than the following percentages of total basic compensation payable.

Program and Master Plan	Ten Percent (10%)
Schematic Design	Twenty Five Percent (25%)
Design Development	Forty Percent (40%)
Contract Documents	Seventy Eight Percent (78%)
Bidding	Eighty Two Percent (82%)
Construction Administration	One Hundred Percent (100%)

5.4 Final Payment

5.4.1 Final Payment shall be made after the following have been accomplished:

- .1 OWNER is in receipt of CONSULTANT's signed Certification of Substantial Completion (A.I.A. Document G704) in conformance with Contract Documents (for each contract).
- .2 OWNER is in receipt of "Record Documents".
- .3 OWNER is in receipt of CONSULTANT's invoice labeled "Final Billing".
- .4 OWNER has determined that CONSULTANT has performed the obligations under this Agreement.

5.4.2 Final payment shall be the release of the five percent (5%) retainage, held by OWNER from partial payments for performance under this Agreement.

5.4.3 Upon notification from OWNER to the CONSULTANT that the obligations under this Agreement have been completed, the CONSULTANT shall within thirty (30) calendar days submit for payment a final invoice for any remaining unpaid charges. Should the CONSULTANT fail to respond within the thirty (30) days, the OWNER will assume no additional charges have been incurred. OWNER will transmit to CONSULTANT notice of termination of this Agreement with a check for any remaining retainage.

6. DISPUTE RESOLUTION

6.1 Claims, disputes and other matters in question between the CONSULTANT and the OWNER arising out of or relating to the Agreement or breach thereof, which cannot be resolved through negotiation between the parties, shall be subject to and decided at the sole discretion of the OWNER, either by the process and procedures set forth in Article 6 of AIA Document 8901, Part 1, (1996 edition, not bound herein) Dispute Resolution - Mediation and Arbitration or in a court of law.

6.2 Any mediation or arbitration conducted under this Agreement shall take place in Milwaukee, Wisconsin, unless an alternative location is chosen by mutual agreement of the Parties. The exclusive venue for any cause of action brought in relation to this Agreement shall be Milwaukee

County Circuit Court, Milwaukee, Wisconsin.

7. CONSULTANTS RESPONSIBILITY

7.1 Insurance & Proof of Financial Responsibility for Claims

Purchase and maintain policies of insurance and proof of financial responsibility to cover costs as may arise from claims of tort as respect damage to persons or property and third parties in such coverage and amounts as required and approved by the County Risk Manager. Furnish acceptable proof of such coverage to the County Risk Manager prior to services commenced under this Agreement.

7.1.2 Provide evidence of the following coverage and minimum amounts.

<u>Type of Coverage</u>	<u>Minimum Limits</u>
Wisconsin Workers Compensation	Statutory (Waiver of Subrogation for Worker Comp by Endorsement)
Employers Liability & Disease USL&H and All States Endorsement	\$100,000/\$500,000/\$100,000
General Liability	\$5,000,000 Per Occurrence (name the OWNER as additional insured in the general liability policy by endorsement)
Bodily Injury & Property Damage to include personal injury, fire, legal, products and complete operations Contractual Liability and X, C & U	\$5,000,000 Aggregate
Architects & Engineers Professional Liability & Errors & Omissions	\$2,000,000 Per Occurrence
(Refer to paragraph 7.2 for additional conditions)	
Environmental Impairment Insurance	\$1,000,000 Aggregate minimum (Unless not required)
Automobile Liability	(Name the OWNER as an Additional Insured in the automobile policy by endorsement)
Bodily Injury & Property Damage All Autos	\$1,000,000 Per Accident

Note: Consultants performing work on the secured air side at General Mitchell International Airport and Timmerman airport shall maintain at least \$5,000,000 Auto & Commercial General Liability Limits. This can be satisfied through a combination of Auto and Umbrella, and General Liability and Umbrella Limits.

7.1.3 Except for Environmental Impairment Insurance, Professional Liability (Errors and Omissions), Workers Compensation and Employers Liability, name OWNER as an additional insured in the general liability and automobile policy as their interests may appear as respects services provided in this Agreement. A Waiver of Subrogation for Workers Compensation by endorsement in favor of Milwaukee County shall be provided. Afford OWNER Thirty (30) day written notice of cancellation or non-renewal.

7.1.4 Place insurance specified above with at least an "A" rated carrier per Best's Rating Guide approved to do business in the State of Wisconsin. Submit deviations or waiver of required coverage or minimums in writing to OWNER's Risk Manager for approval as a condition of this Agreement. Waivers may be granted when surplus lines and specialty carriers are used.

7.1.5 Submit certificate of insurance and endorsements for review to OWNER for each successive period of coverage for duration of this Agreement.

7.1.6 The insurance requirements contained within this Agreement are subject to periodic review and adjustment by the OWNER's Risk Manager.

7.1.7 Required certificates and endorsements shall be part of **Attachment "E"**.

7.2 Professional Liability - Additional Provisions

7.2.1 Provide additional information on professional liability coverage as respects policy type, i.e., errors and omissions for consultants, architects, and/or engineers, etc.; applicable retention levels; coverage form, i.e. claims-made, occurrence; discovery clause conditions; and effective, retroactive, and expiration dates, to OWNER's Risk Manager as requested to obtain approval of coverage as respects this section.

7.2.2 Be responsible for the accuracy of the services performed under this Agreement and promptly make necessary revisions or corrections to services resulting from negligent acts, errors or omissions without additional compensation.

7.2.3 Give immediate attention to these revisions or corrections to prevent or minimize delay to Project schedule.

7.2.4 Be responsible to the OWNER for losses or costs to repair or remedy as a result of CONSULTANT's negligent acts, errors or omissions.

7.2.5 It is understood and agreed that coverage which applies to services inherent in this Agreement will be extended for two (2) years after completion of work contemplated in this Project if coverage is written on a claims-made basis.

7.2.6 Deviations and waivers may be requested in writing based on market conditions to OWNER's Risk Manager. Approval shall be given in writing of any acceptable deviation or waiver to the CONSULTANT prior to the CONSULTANT effecting any change in conditions as contained in this section. Waivers shall not be unduly withheld nor denied without consultation with the CONSULTANT.

7.2.7 Obtain information on the professional liability coverage of subconsultants and/or subcontractors in the same form as specified above for review by OWNER's Risk Manager.

7.3 Compliance with Governmental Requirements

7.3.1 Evidence satisfactory compliance for Unemployment Compensation and Social Security Reporting as required by federal and state laws.

7.4 Indemnity

Each party agrees to the fullest extent permitted by law to indemnify, defend and hold harmless, the other party, and its agents, officers and employees, from and against all loss and expenses including costs and attorney's fees by reason of liability for damages including suits at law or in equity, caused by any wrongful, intentional, or negligent act or omission of its employees or agents which may arise out of or are connected with the activities covered by this Agreement.

Each party shall further indemnify the other from, and defend against, any liability or expenses (including reasonable attorneys' fees) arising out of or relating to an act or omission by it or its employees arising out of or relating to (1) federal, state, or other laws or regulations for the protection of persons who are members of a protected class or category of persons, (2) sexual discrimination or harassment, (3) any personal injury (including death) received or sustained by any employee of either party, its subcontractors, agents, or invitees for any reason not covered by workers compensation, and (4) any personal injury (including death) sustained by a third party or property damage by reason of any act or omission, negligent, or otherwise, to the extent caused by a party or its employees. Milwaukee County's liability shall be limited by Wisconsin State Statutes § 345.05(3) for automobile and § 893.80(3) for general liability.

7.5 Conflict of Interest

- 7.5.1** CONSULTANT shall not specify, recommend, nor commit OWNER to purchase or install material or equipment from an entity with which CONSULTANT has financial or ownership interest without obtaining prior approval.

7.6 Cost and Scheduling

See **Attachment "G"** - Cost & Scheduling Systems Requirements.

The CONSULTANT shall prepare for inclusion with **Attachment "A"** a "Scope of Work and Budget" spreadsheet that is intended to represent the CONSULTANT's work plan, estimates of cost by task, and the consequent development of the "Not-To-Exceed" compensation totals for each service provided. The Spreadsheet shall identify all scheduled project tasks, assigned staff and firm, estimated labor hours for each staff by task, the cost per hour for each, reimbursable expenses, and total cost for each staff by task. Reimbursable expenses shall be totaled to correspond with each allowance indicated in Section 3. Additional columns on the spreadsheet shall provide a breakdown of project cost by CONSULTANT and subconsultant.

If specifically requested by OWNER, the spreadsheet shall also contain the direct salary rate per hour, overhead rate and profit for each staff and columns shall be totaled to identify the direct labor, overhead, and profit breakdown of each Basic Services Compensation Total indicated in Section 4 of this Agreement.

Concurrent with each monthly invoice the CONSULTANT shall submit an "Earned Value" spreadsheet in the same format as described above. This spreadsheet shall identify project cost and value earned through the date of each invoice. A pay application will not be accepted for payment processing without an appropriate and accurate identification of earned value on this spreadsheet. Each "Earned Value" spreadsheet shall correspond and agree with the project schedule updates required in **Attachment "G"**.

8. OWNERS RESPONSIBILITIES

- 8.1** OWNER will provide information regarding the requirements for the Project which will set forth OWNER's objectives, schedule, constraints and criteria.
- 8.2** OWNER will designate a representative authorized to act on the OWNER's behalf with respect to the Project. The OWNER or such authorized representative shall render, in a timely manner, decisions pertaining to documents submitted by the CONSULTANT.
- 8.3** OWNER will furnish surveys required by the Project, and not otherwise provided in the CONSULTANTS proposal, describing physical characteristics, legal limitations and utility locations for the site of the Project and a written legal description of the site. Surveys and legal information will include, as applicable, grades and lines of streets, alleys, pavements and adjoining property and structures; adjacent drainage; rights-of-way, restrictions, easements,

encroachments, zoning, deed restrictions, boundaries and contours of the site; locations, dimensions and necessary data pertaining to existing buildings, other improvements and trees; utility services and lines, both public and private, above and below grade, including inverts and depths. Survey information will be referenced to the project benchmark.

- 8.4 OWNER will furnish the services of geotechnical engineers when such services are requested by the CONSULTANT.
- 8.5 OWNER will furnish structural, mechanical, and other laboratory and environmental tests, required by law or the Contract Documents.
- 8.6 OWNER will give prompt written notice to CONSULTANT if OWNER becomes aware of a fault or defect in the Project or CONSULTANT's nonconformance with the Contract Documents.
- 8.7 OWNER will utilize a consultant grading procedure for CONSULTANT's performance on each Milwaukee County project. The Project Manager will grade CONSULTANT's performance and share preliminary grading with the CONSULTANT. CONSULTANT will have an opportunity to review and comment on the performance report. The final report along with CONSULTANT comments will become part of the Project file and will also be added to a database tabulating all such performance ratings (see **Attachment "K"**).

9. COUNTY RIGHTS OF ACCESS AND AUDIT

- 9.1 The Contractor, Lessee, or other party to the contract, its officers, directors, agents, partners and employees shall allow the County Audit Services Division and department contract administrators (collectively referred to as Designated Personnel) and any other party the Designated Personnel may name, with or without notice, to audit, examine and make copies of any and all records of the Contractor, Lessee, or other party to the contract, related to the terms and performance of the Contract for a period of up to three years following the date of last payment, the end date of this contract, or activity under this contract, whichever is later. Any subcontractors or other parties performing work on this Contract will be bound by the same terms and responsibilities as the Contractor. All subcontracts or other agreements for work performed on this Contract will include written notice that the subcontractors or other parties understand and will comply with the terms and responsibilities. The Contractor, Lessee, or other party to the contract, and any subcontractors understand and will abide by the requirements of Section 34.09 (Audit) and Section 34.095 (Investigations Concerning Fraud, Waste, and Abuse) of the Milwaukee County Code of General Ordinances.

10. OWNERSHIP OF DOCUMENTS

- 10.1 Upon completion of the Project or upon termination of this Agreement, it is understood that all completed or partially completed data, drawings, records, computations, survey information, and all other material that CONSULTANT has collected or prepared in carrying out this Agreement shall be provided to and become the exclusive property of the County. Therefore, any reports, information and data, given to or prepared or assembled by CONSULTANT under this Agreement shall not be made available to any individual or organization by CONSULTANT without the prior written approval of the OWNER (see **Attachment "H"**).

No reports or documents produced in whole or in part under this Agreement shall be the subject of an application for copyright by or on behalf of the CONSULTANT.

- 10.2 CONSULTANT further understands that oral and written communications with OWNER regarding CONSULTANT'S services under this Agreement are confidential. No aspect of CONSULTANT'S services may be discussed with any individual or organization other than OWNER, unless CONSULTANT receives prior written authorization from OWNER for such discussion.

- 10.3** If CONSULTANT'S services are terminated prior to completion of the Project, OWNER will indemnify and hold CONSULTANT and CONSULTANT's subconsultants harmless for costs or claims for damages arising out of use the of incomplete documents, interpretation, revision, alteration, or omission to the documents which are not made by CONSULTANT or subconsultants . Should OWNER reuse documents, created by CONSULTANT, the seals and certifications of CONSULTANT and subconsultants shall be invalid, shall not be used and shall be deleted and OWNER will indemnify and hold CONSULTANT and CONSULTANT'S subconsultants harmless for cost or claims for damages arising out of the reuse of the documents.

11. EQUAL EMPLOYMENT OPPORTUNITY

- 11.1** In accordance with Section 56.17 of the Milwaukee County Code of General Ordinances and Title 41 of the Code of Federal Regulations, Chapter 60, CONSULTANT certifies as to the following:

11.1.1 Non-Discrimination

- .1 The CONSULTANT shall not discriminate against an employee or applicant for employment because of race, color, national origin or ancestry, age, sex, sexual orientation, gender identity and gender expression, or disability, marital status, family status, lawful source of income or status as a victim of domestic abuse, sexual assault or stalking, which includes, but is not limited to, the following: employment, upgrading, demotion or transfer, recruitment or recruitment advertising; lay-off or termination; rates of pay or other forms of compensation; and selection for training, including apprenticeship.
- .2 The CONSULTANT shall post in conspicuous places, available to employees, notices to be provided by the County, setting forth provisions of non-discrimination clause.
- .3 A violation of this Section 11 shall be sufficient cause for OWNER to terminate this Agreement without liability for uncompleted portion or for materials or services purchased or paid for by CONSULTANT for use in completing this Agreement.

11.1.2 Affirmative Action Program

- .1 CONSULTANT shall strive to implement principles of equal employment opportunity through an effective affirmative action program, which shall have as its objective to increase the use of women, minorities, and persons with disabilities and other protected groups, at all levels of employment in all divisions of CONSULTANT's work force, where these groups may have been previously under-used and under-represented.
- .2 In the event of dispute of compliance with these requirements, CONSULTANT shall be responsible for showing that the requirements have been met.

11.1.3 Affirmative Action Plan

- .1 CONSULTANT shall certify that if it has fifty (50) or more employees, a written affirmative action plan has been filed or will be developed and submitted (within 120 days of contract award) for each establishment. File current Affirmative Action plans, if required, with one of the following: The Office of Federal Contract Compliance Programs, the State of Wisconsin, or the Milwaukee County Department of Audit, 633 W. Wisconsin Avenue, 9th Floor, Milwaukee, Wisconsin 53203. If a current plan has been filed,

indicate where filed _____ and the year covered _____

- .2 The CONSULTANT shall require lower-tier subcontractors who have fifty (50) or more employees to establish similar written affirmative action plans.

11.1.4 Non-Segregated Facilities

CONSULTANT shall certify that it does not and will not maintain or provide segregated facilities for employees at its establishments, and that employees are not permitted to perform their services at a location under its control where segregated facilities are maintained.

11.1.5 Subconsultants

CONSULTANT shall certify that certifications regarding non-discrimination, affirmative action program, and non-segregated facilities have been obtained from proposed subconsultants that are directly related to contracts with Milwaukee County, if any, prior to the award of subcontracts, and that such certification will be retained.

11.1.6 Reporting Requirement

Where applicable, CONSULTANT shall certify compliance with reporting requirements and procedures established in Title 41 Code of Federal Regulations, Chapter 60 (Equal Opportunity Employment).

11.1.7 Employees

CONSULTANT shall certify that _____ employees are in the Standard Metropolitan Statistical Area (Counties of Milwaukee, Waukesha, Ozaukee, and Washington, Wisconsin) and that it has _____ employees in total.

11.1.8 Compliance

CONSULTANT shall certify that it is not currently in receipt of outstanding letters of deficiencies, show cause, probable cause, or other notification of non-compliance with EEO regulations.

12. TERMINATION OF AGREEMENT

12.1 This Agreement may be terminated by either party upon seven (7) days written notice should the other party fail substantially to perform in accordance with the terms of this Agreement through no fault of the party initiating the termination.

12.2 This Agreement may be terminated by the OWNER without cause upon at least seven (7) days written notice to CONSULTANT.

12.3 OWNER's obligation for CONSULTANT'S services rendered to the date of termination shall be for that proportion of fee earned, plus retainage and authorized Reimbursable Expenses.

12.4 In the event of termination completed or partially complete work materials prepared by CONSULTANT in conduct of this Agreement shall be provided to and become the property of OWNER.

~~**12.5** This Agreement shall terminate on December 31 of the calendar year in which the Agreement was executed, unless mutually extended in writing.~~

13. SUCCESSORS AND ASSIGNS

This Agreement is binding upon the OWNER, the CONSULTANT, and their respective successors, assigns, and legal representatives. Neither shall assign, sublet, nor transfer its interest in this Agreement without the prior written consent of the other.

14. APPLICABLE LAW

This Agreement shall be governed by the Laws of the State of Wisconsin.

15. INDEPENDENT CONTRACTOR

Nothing contained in this Agreement shall constitute or be construed to create a partnership or joint venture between OWNER or its successors or assigns and CONSULTANT or its successors or assigns. In entering into this Agreement, and in acting in compliance herewith, CONSULTANT is at all times acting and performing as an independent contractor, duly authorized to perform the acts required of it hereunder.

16. PROHIBITED PRACTICES

16.1 CONSULTANT during the period of this Agreement shall not hire, retain or utilize for compensation any member, officer, or employee of Milwaukee County or any person who, to the knowledge of CONSULTANT, has a conflict of interest with Milwaukee County.

16.2 CONSULTANT hereby attests that it is familiar with Milwaukee County's Code of Ethics which states, in part, "No person may offer to give to any County officer or employee or his immediate family, and no County officer or employee or his immediate family, may solicit or receive anything of value pursuant to an understanding that such officer's or employee's vote, official actions or judgment would be influenced thereby."

17. EXTENT OF AGREEMENT

17.1 This Agreement represents the entire and integrated Agreement between the OWNER and the CONSULTANT and supersedes all prior negotiations, representations, or agreements, either written or oral. This Agreement shall not be superseded by provisions of contracts for design or construction and may be amended only by a written instrument signed by both the OWNER and the CONSULTANT.

17.2 Nothing contained herein shall be deemed to create any contractual relationship between the CONSULTANT and any of the contractors, subcontractors, or material suppliers on the Project; nor shall anything contained herein be deemed to give any third party any claim or right of action against the OWNER or the CONSULTANT which does not otherwise exist without regard to this Agreement.



COMMUNITY BUSINESS DEVELOPMENT PARTNERS

MILWAUKEE COUNTY

TARGETED BUSINESS ENTERPRISE (TBE) **UTILIZATION SPECIFICATIONS for PROFESSIONAL SERVICES**

1. The award of the contract is conditioned upon achieving the project's Targeted Business Enterprise (TBE) participation goal of 17%. Firms that qualify as a TBE include DBE firms certified by and listed in the Wisconsin Unified Certification Program (UCP) directory, MBE and WBE firms certified by the State of Wisconsin DOA and listed in the directory, SBE firms certified by Milwaukee County and listed in the Milwaukee County directory, and SBE firms that meet the SBA size standards and are listed in the SAM directory. All firms must be certified prior to the proposal submission deadline. A firm certified in another state must be certified by the Wisconsin UCP or State of Wisconsin DOA prior to submission of bid.
2. **TBE Participation**: The participation goal is based upon the total dollar value of your proposal less reimbursable items. Participation must be maintained throughout the contract, including any fee increases. TBE Prime self-performance may be counted to achieve the goal.

PROPOSAL CONSIDERATIONS

3. The County may reject your proposal if it does not include the ***Commitment to Contract with TBE (TBE-14)*** form(s), one completed for each of the firms you are including for participation. The Prime must indicate the dollar amount of work to be provided to the sub-consultant, sign the form, and have the TBE firm sign the form in the affirmation section prior to acceptance of your proposal by the County.
4. If awarded the contract, you will enter into a contractual agreement, directly or through sub-consultant, according to the ***Commitment to Contract with TBE (TBE-14)*** form(s) provided with your proposal. Copies of the executed agreements(s) will be submitted to the County.
5. TBE participation credit is calculated as follows:
 - a. All of the identified scope(s) of work must have a commercially useful function in the actual performance of the contract and work must be performed directly by the TBE with their own employees.
 - b. One hundred percent (100%) for the work performed by a TBE firm. If a TBE subcontracts a portion of work to another firm, the value of the subcontracted work will not be counted towards the TBE participation unless the work is performed by another TBE.
 - c. You must notify the County if any TBE contractor(s) sublet any portion of their work.
6. The County reserves the right to request supporting documentation from both you and any listed TBE. If you fail to respond within the time specified, the County may determine you to be non-responsive and remove you from further consideration for contract award.



COMMUNITY BUSINESS DEVELOPMENT PARTNERS

MILWAUKEE COUNTY

FOLLOWING CONTRACT AWARD

7. The County reserves the right to conduct compliance reviews and request, both from you and your subs, supporting documentation to verify TBE participation, in addition to the information entered monthly into the County's online reporting system. The County will notify you if you are not in compliance with contract terms. If you fail to take corrective action as directed, the County may take one or more of the following actions:
 - a. Terminate or cancel your contract, in whole or in part;
 - b. Remove you from the list of qualified consultants, and refuse to accept future proposals from you for a period not to exceed three (3) years;
 - c. Withhold contract payments to cover shortfall; and/or
 - d. Bring suit to recover damages up to the amount of the shortfall, including interest at the rate of 12% annually, plus the County's costs, expenses and actual attorney's fees incurred in the collection action.
8. You must submit copies of the executed subcontract agreement(s) for each of the sub-consultants listed on the contract. REQUESTS FOR PAYMENT WILL BE DELAYED IF NOT SUBMITTED.
9. If the TBE sub(s) are unable to perform, or any other issues arise, you must immediately contact CDBP Compliance at (414) 278-4851. You must submit written notification of your desire for substitution to the TBE affected, and copy the County. This notice must state the reason for the request. The TBE has five (5) business days to provide written objection/acceptance to you. Approval must be obtained from County prior to making any substitutions. TBE consultants are also required to notify and obtain approval from the County prior to subletting work.
10. The Prime will record payments received from the County and payments made to sub-consultants directly into the County's online reporting system on a monthly basis. These entries will cover payments during the preceding month and will include zero dollar (\$0) entries where no payment has occurred. You must also indicate on the invoice work being performed by TBEs. Either a) place the word "TBE" behind the work item or b) break out the work done by TBEs at the end of the report. Failure to comply may result in withholding of payments, or enforcement of other sanctions including those listed in Section 7, above.
11. The County has a revolving loan program for DBE firms. If you have contracted with a DBE that is using these County funds, you must assist the County for repayment of these funds. This may include, but is not limited to, providing written information regarding the sub's contract balance, prior payment (two or three party) agreements, and the issuance of two-party checks payable in the name of Milwaukee County and the DBE indebted to the County under this program.
12. The County reserves the right to waive any of these specifications when it is in our best interest.

MILWAUKEE COUNTY
DEPARTMENT OF ADMINISTRATIVE SERVICES, FACILITIES MANAGEMENT DIVISION

MANPOWER, DIRECT SALARY RATE AND OVERHEAD & PROFIT FACTOR SCHEDULE
Used For Basic Services & Additional Services
Separate Schedule Required for Prime Consultant & each Subconsultant

Firm Name: _____ Principal-in-Charge: _____

Wisconsin Reg. Number: _____

Principal's Flat Rate: \$ _____/hr.

Overhead & Profit Factor (multiplier): _____

(Include copy of audited account of overhead factor or complete **Attachment "B-2"**)

Name	Classification	Direct Salary Rate/Hour
_____	_____	_____
_____	_____	_____
_____	_____	_____
_____	_____	_____
_____	_____	_____
_____	_____	_____
_____	_____	_____
_____	_____	_____
_____	_____	_____
_____	_____	_____
_____	_____	_____
_____	_____	_____
_____	_____	_____
_____	_____	_____
_____	_____	_____

Direct Salary Rate is defined as each employee's actual and verifiable gross hourly cost of salary ("W-2" Statement Salary), exclusive of incentive bonus or other non-direct salary expenses.

Overhead & Profit Factor is defined as the multiplying factor representing each employee's pro-rata share of all other direct and indirect expenses and profit for the CONSULTANT. This factor remains fixed for the life of the Project.

Additions and deletions of personnel or permanent classification changes must be submitted for approval at the time the changes occur. For multi-year projects, changes in basic salary rates may be submitted for approval only in January of each calendar year.

The foregoing is a true and
actual accounting of the rates:

Approved for Milwaukee County
Department of Administrative Services,
Facilities Management Division

As of: _____, 20____

Date: _____

Signature

Signature

Title

Title

If your firm does not possess a FAR audit certified rate, please complete the following:

Overhead Rate = _____(Without Profit)

_____does not have an audit-certified
(Name of Firm)

The above rate calculation, which includes all non-direct costs considered to be proper and appropriate to the provision of professional services covered by this Annual Consultant Agreement for Professional Services, was prepared in accordance with the standards of:

(Accounting Practice Used)

It is understood and agreed that no direct charge will be made for labor or expenses included in the Overhead Rate Factor.

Signature: _____ Date: _____

Title: _____

**MILWAUKEE COUNTY
DEPARTMENT OF ADMINISTRATIVE SERVICES, FACILITIES MANAGEMENT DIVISION**

GUIDELINES FOR REIMBURSABLE EXPENSES

GENERAL

Milwaukee County reimburses consultants under contract for expenses in connection with authorized out-of-town travel; long distance communications; fees paid to approving authorities; reproductions which are products of service; requested renderings, presentation models and mockups; and the expenses of requested additional insurance coverage. There may be other qualifying reimbursable expense items if the project or circumstances are unique and terms concerning them are contained in an approved and signed contract. These guidelines are intended to clarify the County's general policies concerning payments for reimbursable items.

DEFINITION

Reimbursable expenses are out-of-pocket expenses incurred by the consultant and consultant's employees in direct support of the project. Over and above compensation for Basic and Additional Services, they are unique and non-recurring costs. By their nature, the cost is not predictable in advance of occurrence.

Approved reimbursable expenses are billed at the same cost paid by the consultant and are not subject to retainage provisions found in Milwaukee County service agreements.

DOCUMENTATION

Most reimbursables can be documented by presenting a copy of the original sales slip or invoice clearly highlighted, dated, and labeled with the appropriate job number/name and person incurring the expense. When the original charge has been recorded on an employee expense log, an in-house printing or copy log, or on a phone bill printout, for examples, a copy of the appropriate log or journal can be submitted as long as the costs are clearly highlighted, dated and labeled. All documentation must be attached to a cover sheet which itemizes and sub-totals the charges, by type. The documentation and cover sheet is attached to the consultant's monthly invoice.

REIMBURSABLES BUDGET ALLOWANCE

All agreements shall establish a pre-approved budget allowance for the total out-of-pocket reimbursable expenses of consultant's. Changes to the approved allowance total require a written amendment to the consultant's contract. As part of final contract negotiations, the consultant shall prepare an itemized budget estimate for reimbursables for review and approval by the County. Special care should be taken to differentiate those out-of-pocket expenses that will be initially borne by the consultant and those that will be paid directly by the County (under a separate County Services line item in the project budget).

AUTHORIZED OUT-OF-TOWN TRAVEL

Reimbursable travel expenses can accrue for both travel to and from Milwaukee for work in connection with a project if that travel involves a distance greater than a 100 mile radius from Milwaukee **or if the consultant's working office is more than 100 miles from Milwaukee.** Milwaukee County will reimburse consultant's for reasonable expenses incurred for such transportation, subsistence and lodging. Mutual agreement about what constitutes an authorized travel expense begins at the time of contract negotiations when the budget for these items is established and continues as the project proceeds. Milwaukee County policy is to pay for essential, not luxury, services.

Whenever possible, air travel dates should be planned in advance to take advantage of the lowest coach fares available on connecting airlines; Milwaukee County does not pay for first-class or business-class travel.

Daily rental car rates are rarely competitive with airport van or taxi fares to and from the airport, hotel and project meeting sites. Consultants should confer with Milwaukee County's project manager regarding the most reasonable and cost-effective means for transportation while in Milwaukee.

If traveling by personal car, the total mileage may be charged at the prevailing cost per mile rate allowed by the Internal Revenue Service. Highway tolls and parking fees for out of town consultants are also reimbursable, if properly documented and if the consultant's office is more than 100 miles from Milwaukee.

Meals reimbursement qualifies if the consultant's employees are required to eat in restaurants in connection with an out-of-town (100 mile radius) visit/trip directly in service of the project. The consultant's choice of restaurants should be modest in every circumstance. Milwaukee County does not pay for meals taken in first-class restaurants, for cocktails, or for entertaining guests or in-town project team members. Milwaukee County discourages the scheduling of a business meeting over a meal period, thus avoiding the question of which meals might be authorized for reimbursement. Check with Milwaukee County's project manager if you are uncertain about which kind of meal expenditure might be disallowed.

Lodging costs at medium-priced accommodations will be approved. Deluxe accommodations and charges involving personal services of any kind will be disallowed.

LONG DISTANCE COMMUNICATIONS

Milwaukee County will reimburse the consultant for properly documented long distance telephone tolls made for project business.

FEEES PAID TO APPROVING AUTHORITIES

Milwaukee County will reimburse the cost of fees paid for securing the approval of authorities having jurisdiction over the project. Consultants should plan for this expense in advance, because cutting County checks to coincide with dates of submittal cannot usually be done. The County will accept, however, an out-of-sequence invoice covering an unusually high plan exam fee in order to minimize the inconvenience to the consultant.

REPRODUCTIONS AND REPROGRAPHICS

The cost of drawings, specifications, reports, exhibits and other documents which are products of service are reimbursed with proper documentation. Charges for postage, handling and shipping of reproductions are considered overhead expenses and are not reimbursed. Bid sets, which are often the most expensive segment of the out-of-pocket expense paid by the consultant, are sometimes contracted for by the County on larger jobs that could benefit from competitive bidding for that service. Consult with the County project manager if the furnishing of bid sets is not specifically excluded from consultant's reimbursable allowance budget.

ADDITIONAL INSURANCE

When additional insurance coverage or limits, over and above that normally carried by a consultant is specifically requested by the County, the County will reimburse that additional premium cost. Specific documentation will be requested by the County project manager if this expense qualifies as reimbursable.

**MILWAUKEE COUNTY
DEPARTMENT OF ADMINISTRATIVE SERVICES FACILITIES MANAGEMENT DIVISION**

INVOICE FOR CONSULTING SERVICES

(Lump Sum Contract Form)

INVOICE # _____

DATE: _____

PROJECT TITLE: _____

PROJECT NO.: _____

CONSULTANT: _____

SERVICES FOR THE MONTH ENDING: _____

- 1.) BASIC SERVICES (**Attachment "D-2"**):
- 2.) REIMBURSABLE EXPENSES (**Attachment "D-2"**):
(Attach itemization and back-up copies of all charges)
- 3.) ADDITIONAL SERVICES (**Attachment "D-3"**):
(Attach itemization for each service by name, classification,
direct salary rate x O.H. factor x man hours)

TOTAL THIS MONTH:

LESS: Retainage @ 5% (On Items 1. & 3. Only).....

CURRENT PAYMENT DUE:

(Attach continuation sheet, D-2, on job status)

Approved for Billing:

Consultant

Signature

Approved for Milwaukee County
Department of Administrative Services
Facilities Management Division:

Signature

Title

Date

MILWAUKEE COUNTY DEPARTMENT OF ADMINISTRATIVE SERVICES, FACILITIES MANAGEMENT DIVISION

CONSULTANT INVOICE CONTINUATION SHEET FOR REPORTING JOB STATUS

PROJECT NO.: _____

CONSULTANT: _____

INVOICE # _____

Basic Services	Fee Limit Per Phase/ or Totals	Previously Billed	Billed This Month	Percent Complete (%)	Total Billed To Date	Retainage To Date	Balance To Completion
Program, Master Plan							
Schematic Des							
Design Dev.							
Contract Doc.							
Bidding							
Const. Admin.							
Subtotal							
Reimbursables (Itemized)	\$			N.A.		N.A.	
Subtotal							
Additional Services (Itemized) INCR.	\$						
Subtotal							
Totals							

MILWAUKEE COUNTY
DEPARTMENT OF ADMINISTRATIVE SERVICES, FACILITIES MANAGEMENT DIVISION

INVOICE FOR ADDITIONAL CONSULTING SERVICES ONLY
(Multiple of Direct Salary Rate Form)
(One FORM "D-3"/Ea. Increase/Billing)

INVOICE # _____

Fee Increase # _____

DATE: _____

Fee Increase Total \$ _____

PROJECT TITLE: _____

PROJECT NO.: _____

CONSULTANT: _____

SERVICES FOR THE MONTH ENGING: _____

1.) **CONSULTANT LABOR** (Refer to approved Manpower Direct Salary Rate & O.H. Factor Schedule)

Name	Classification	Direct Sal. Rate/Hr.	OH Factor	Man Hrs	Cost
_____	_____	\$ x	x	_____	= _____
_____	_____	\$ x	x	_____	= _____
_____	_____	\$ x	x	_____	= _____
_____	_____	\$ x	x	_____	= _____
_____	_____	\$ x	x	_____	= _____
Subtotal					_____

2.) **SUBCONSULTANTS**
(Attach itemizations in same form as above)

Subtotal _____

3.) **REIMBURSABLE EXPENSES**
(Attach itemization and backup copies of all charges)

Subtotal _____

TOTAL THIS MONTH:

LESS: Retainage @ 5% (On Items 1. & 2. Only).....

CURRENT PAYMENT DUE:
(Attach continuation sheet on job status)

Approved for Billing:

Approved for Milwaukee County
Department of Administrative Services
Facilities Management Division:

Consultant

Signature & Date

Signature

Title

TARGETED BUSINESS ENTERPRISE (TBE) REQUIREMENTS

Community Business Development Partners (CBDP) is responsible for monitoring and enforcing the Milwaukee County Target Enterprise (MCTE) Ordinance for inclusion of small business. Target firms include DBE firms certified under the Wisconsin Unified Certification Program following Federal regulations, WBE and MBE certifications from the State of Wisconsin DOA, SBE firms certified by Milwaukee County, and SBE firms meeting SBA size standards and listed in the SAM directory.

Targeted Business Enterprise (TBE) participation goal for this RFP is 17%. To be considered for this project, you must submit a *Subcontractor/Sub-consultant/Supplier Information Sheet* (TBE-02) with your Proposal listing all sub-consultants as well as signed *Commitment to Contract with TBE* (TBE-14) forms, one for each of the TBE firms included to meet participation. TBE-14 form(s) must identify (1) the TBE firm by name and address, (2) the scope of service(s) to be provided, (3) the dollar amount and (4) the percentage. The form is first completed and signed by the Prime, then forwarded to the TBE sub-consultant for signature in the affirmation section. Signatures must occur in the proper date order sequence, or the form may be considered non-responsive. CBDP is entitled to reject your Proposal for improperly completed forms. If you are not able to meet the goal, you must submit the TBE-01 Good Faith Effort for your proposal to be considered responsive.

CBDP may be contacted at 414-278-4851 or cbdpcompliance@milwaukeecountywi.gov for assistance in identifying TBE firms and understanding the County's TBE Program.

Following are the links to Directories for firms eligible for credit:

DBE <http://wisconsindot.gov/Pages/doing-bus/civil-rights/dbe/certified-firms.aspx>

MBE WBE <http://www.doa.state.wi.us/Divisions/Enterprise-Operations/Supplier-Diversity-Program>

Milwaukee County SBE <https://mke.diversitycompliance.com/Default.aspx>

SAM Directory for Federal SBE <https://www.sam.gov/portal/SAM#1>

Adherence with prompt payment requirements is monitored through information entered into the Diversity Management and Compliance System, utilizing B2GNow software. Prime consultants are required to report payments received from the County and amounts paid to sub-consultants. Subs will receive an automated email requesting them to confirm the amounts and whether the terms of the prompt payment policy were complied with. There is no cost to the Prime or any sub-consultant, the only requirement is to become a registered user and complete the one hour webinar training. The County will enter the Primes contract, and the Prime will enter all sub-consultants, including both TBE and non-TBE firms.

**MILWAUKEE COUNTY
DEPARTMENT OF ADMINISTRATIVE SERVICES, FACILITIES MANAGEMENT DIVISION**

COST & SCHEDULING SYSTEM REQUIREMENTS

GENERAL

SureTrak and Expedition are software packages produced by Primavera Systems, Inc. This software, in addition to Microsoft Project, is used by Milwaukee County.

Requirements According To Agreement Size

Schedule and control services using Sure Trak or Microsoft Project software are required for this project to the degree listed below:

- A. For consultant services agreements with fees up to \$50,000, FACILITIES MANAGEMENT DIVISION staff will enter schedule and control information on FACILITIES MANAGEMENT DIVISION's contract management information system. Prime Consultant shall provide scheduling information requested by FACILITIES MANAGEMENT DIVISION according to the needs of the project.
- B. For consultant agreements with a fee range from \$50,000 to \$500,000, Prime Consultant shall use Microsoft Project and provide scheduling information determined necessary by FACILITIES MANAGEMENT DIVISION according to the needs of the project. Milwaukee County will use Primavera Contract Manager for contract cost control.
- C. For consultant services contracts over \$500,000, consultant shall use Microsoft Project and provide scheduling information determined necessary by FACILITIES MANAGEMENT DIVISION according to the needs of the project. Milwaukee County will use Primavera Contract Manager for contract cost control.

SCHEDULE DEVELOPMENT

Before work begins, the Prime Consultant shall prepare a Baseline Schedule of the work scope in Critical Path Method form. Milwaukee County will furnish an activity coding format to facilitate reports and graphics used in project management activities. The Prime Consultant shall submit the completed schedule for review and approval (cd disc format or electronic mail) by FACILITIES MANAGEMENT DIVISION's project manager. The review will confirm the following: that the schedule is complete and reflects a realistic work plan; that the total schedule costs equal the contract values; that there is a defined, justifiable critical path with design activity durations subdivided into periods less than 20 working days or \$10,000 value; that responsible parties are assigned; and that all the key project milestone dates are recorded. Milwaukee County approval of the Baseline Schedule is required before any pay request from the Prime Consultant can be processed.

The consultant is responsible for information required to develop the schedule. Content includes work operations, sequencing, activity breakdown and time estimates. Milwaukee County may require additional schedules or reports to verify timely completion of scheduled activities and project milestones.

On a monthly basis, the consultant shall review the schedule and report on actual performance, i.e., the actual start and finish dates and durations, work performed since the last update, description of problem areas, delaying factors and their impacts, and corrective actions taken. The Prime Consultant shall also update the current schedule, identifying changes in network logic, work sequences and durations needed to meet contract requirements, and contract time adjustments, when authorized by Milwaukee County. Each schedule update will be submitted to the County project manager for approval on 3.5" discs or through electronic mail, concurrent with submittal of consultant's monthly invoice for professional services. Pay applications will not be processed if updated schedule with all information required is not submitted. Copies of approved schedule updates shall be distributed to other members of project teams with instructions to recipients to promptly report discrepancies and problems anticipated by projections shown in the schedule.

**MILWAUKEE COUNTY DEPT. OF ADMINISTRATIVE SERVICES - FACILITIES MANAGEMENT DIVISION RECORD DOCUMENT
STANDARDS FOR PROFESSIONAL SERVICES
SECTION H**

I. RECORD DOCUMENTS

The Prime Consultant shall prepare and file record documents of the project with Milwaukee County DEPT. OF ADMINISTRATIVE SERVICES - FACILITIES MANAGEMENT DIVISION, as per this attachment. Prime Consultant agreement close-out and final payment will be contingent on approval of complete record document submittal by Prime Consultant.

II. ELECTRONIC MEDIA REQUIREMENTS

- A. Produce Project Manuals, Reports, and other permanent records in an electronic word processing format that can be read by Microsoft Office 2013, Microsoft Office 365 or newer. Produce Project Manual technical sections in Milwaukee County format. Obtain electronic formats for Project Manual technical sections through the Architect/Engineer of record for the Project or contacting John Bunn (414-278-3921).

These materials shall be submitted on a CD-ROM which adheres to ISO 9660 CD, or CD-ROM XA (Mode 2) format for multi-session CD-ROM.

- B. CADD drawings shall be produced in AutoCAD 2013 software, or higher, and be capable of residing on an IBM-compatible computer utilizing Windows 7, Windows 7 Professional, or newer operating systems. Provide drawings in DWG & PDF formats. **Drawings submitted in DXF format will NOT be accepted.**

The Consultant shall use AutoCAD 2013 or newer for AutoCAD engineering drawings.

Obtain Milwaukee County drawing format standards for title blocks and cover sheets: B_1711, D_3624, and/ or F_4230 by contacting the Architect/ Engineer of Record for the Project.

AutoCAD drawings shall be submitted on a CD which adheres to ISO 9660 CD, or CD-ROM XA (Mode 2) format for multi-session CD-ROM, and (1) additional copy of drawings on separate CD in PDF format.

III. AUTOCAD DRAWING STANDARDS

The Prime Consultant and his/her sub-consultants shall prepare AutoCAD drawings in accordance with the following document standards:

- A. Xref Files, Image Files, Blocks and 3rd Party Fonts
1. XBIND all Xref d files to their drawing(s). Each individual electronic graphic document must be submitted in a single file format without any external files attached.
 2. Insert all image files in Final Drawing
 3. A document created with multiple files **MUST NOT SHARE LAYER NAMES** among the files.
 4. Provide a **SINGLE DRAWING FILE** for each Drawing Sheet.
 5. While working in Paper Space, **TURN ON VIEW LOCK** to prevent your viewport view from being accidentally altered while moving between Paper Space and Floating Model Space mode.
 6. Purge all drawing files of all unused entities-Blocks, Layers, Fonts
 7. "READ-ONLY" and "LOCKED" drawing files will not be accepted.
- B. It is **PREFERRED** that all final drawings be submitted in Model Space. However, final drawings may be submitted in Paper Space as long as AutoCAD Drawing Standards A-1 through A-7 are adhered to. Drawings must also conform to the following requirements:
- a. Drawings must be referenced to a NAD83 horizontal datum
 - b. Drawings must be referenced to the State Plane Wisconsin South FIPS 4803 coordinate system
 - c. Drawings must have an origin point referenced to a location within Milwaukee County, with coordinate values that fall within the coordinate system specified above
- C. Consultants shall utilize the following Milwaukee County drawing format standards:
1. Standard text set-up and dimension set-up (**page H-20**)
 2. Standard drawing conversion scale (**page H-21**)
 3. Standard title blocks (**B_1711, D_3624, E_4230**)
 4. The standard AutoCAD font to be used is **ROMANS.shx**

5. Sheet sizes to be used, on BOND PAPER, are:

Architectural:

A = 9" x 12"
B = 12" x 18"
C = 18" x 24"
D = 24" x 36"
E = 36" x 48"
E1 = 30" x 42"

Engineering:

Ansi A = 8 1/2" x 11"
B = 11" x 17"
C = 17" x 22"
D = 22" x 34"
E = 34" x 44"

Drawing Sheet numbers and electronic drawing files shall consist of the following:

1. Alphanumeric discipline designation

A - Architectural Interiors and Facilities Management

C - Civil Engineering and Site Work

E - Electrical

EV - Environmental

F - Fire Protection

L - Landscape Architecture

M - Mechanical

P - Plumbing

S - Structural

2. A maximum of 3 characters for sheet number

Example: A101.dwg

I I

I I _____ Sheet Number

I _____ Discipline

D. The DOS 8+3 naming convention shall be used for all Drawing Sheet numbers and electronic drawing files (e.g., A101.dwg).

E. Consultants shall utilize the **AIA**, or Milwaukee County Standard Layer Index, including color and line type (**pages H-6 through H-19**); or for approval of your firm's standard layer index.

F. The room attributes shall be provided on all AutoCAD building plans. Window attributes shall be shown on elevation drawings. The following attribute data shall be included:

1. **Rooms**

Room number (serves as the room tag)

Dimensions (length, width, height)

2. **Tag number**

Door size

Frame size

Fire rating

3. **Windows**

Tag number

Size

Glazing

Framing material

IV. GIS RECORD STANDARDS

a. GIS data must be obtained via resources found at:

<http://mclio.maps.arcgis.com/apps/webappviewer/index.html?id=1d1bc0975f414049ace560b95b377adc>

b. GIS data must be edited to match the as-built state, edited to include all changes to all assets affected by the project, including all relevant/affected attributes and geometries, and returned to Milwaukee County

with the same layers, fields, and Esri file geodatabase (.gdb) format as originally obtained via above resource.

- c. Editors may edit the GIS data using their preferred software. Suitable commercial software packages that can read and edit the data are available from Esri and Autodesk (e.g. ArcMAP, ArcGIS Pro, AutoCAD Map3D, ect.)
- d. Edited data must be returned in a zipped file geodatabase via the upload process documentation & resources found at <http://mclio.maps.arcgis.com/apps/webappviewer/index.html?id=1d1bc0975f414049ace560b95b377adc>

V. DOCUMENT REQUIREMENTS

- A. **Design Documents:** Prepare and submit the following documents to the DAS - Records Management Office with a copy of the transmittal letter submitted to the respective Project Manager:

- | | |
|---------------------------------|---|
| 1. City/State Approved Drawings | (1) Original set |
| 2. Bid Set Drawings | (1) Set BOND PAPER (marked as "ORIGINAL") |
| | (1) Set electronic file (DWG & PDF) |
| 3. Project Manual | (1) Set hard copy |
| & Detail Manual | (1) Set electronic file |

- B. **As-Built/Record Documents:** Prepare and submit the following record documents to the DAS - Records Management Office with a copy of the transmittal letter submitted to the respective Project Manager:

- | | |
|----------------------------------|---|
| 1. As-Built/Record Drawings | (2) Sets BOND PAPER (marked as "ORIGINAL") |
| | (1) Set electronic file (DWG & PDF) |
| 2. Project Manual | (2) Sets hard copy |
| & Detail Manual | (1) Set electronic file |
| 3. Operating/Maintenance Manuals | (3) Sets hard copy, (1) set electronic file |

The Prime Consultant and his/her sub-consultants shall prepare and submit the required As• Built/Record Drawings and Project Manuals in accordance with the following procedures:

- 1. Obtain from each Prime Contractor marked-up prints, clarification drawings, shop drawings and/or any other data showing significant changes in the work made during the construction phase, including all changes described in the original addenda.
- 2. Update the original electronic drawings and project manuals by transferring all addenda and field changes from the contractor's marked-up documents, describing significant changes to the original drawings and project manuals.

The Prime Consultant shall list all revisions on each drawing and identify each revision with boundaries. Each drawing shall be labeled **AS-BUILT/RECORD DRAWINGS** and **PROJECT and DETAIL MANUAL**, and have them dated and signed by the Principal in Charge.

- 3. The end product shall consist of a composite set of Record Drawings and Project Manuals accurately showing the as-built, on-site conditions of the entire project.

- C. **Studies/Analysis/Survey Reports:** Prepare and submit the following documents to the DTPW Records Management Office with a copy of the transmittal letter submitted to the respective Project Manager:

- | | |
|--------------------------|---------------------------------|
| 1. Final Approved Report | (2) Sets hard copy |
| | (1) Set electronically produced |

VI. FINAL DOCUMENT REQUIREMENTS FOR ELETRONIC MEDIA

The Prime Consultant and his/her subconsultants shall prepare and submit:

- A. A Drawing Directory consisting of a drawing index, in hard copy and on electronic media, that is sorted by:
1. Property site
 2. Building
 3. Discipline
- And shall include:
4. MILWAUKEE COUNTY Project Number
 5. MILWAUKEE COUNTY Site I.D. and Building I.D.
 6. MILWAUKEE COUNTY Drawing Name and Description
 7. Sheet number
 8. Text Style
 9. Image Files
 10. 3rc1_party Fonts
 11. **Layer Log** for each Drawing Sheet including layer name, state (on/off), color, line type, defined blocks, user blocks, dependent blocks and unnamed blocks.
- B. Detail Drawings produced as a MANUAL shall include a Drawing Index consisting of the detail title and/or description, and identification number sorted by discipline and page number. The Drawing Index shall be submitted in hard copy and shall be incorporated in the Detail Manual.
- C. Consultants shall also submit correspondence outlining all special loading or start-up procedures required to generate the drawings for viewing, manipulating and editing on Milwaukee County DAS's CADD system (AutoCAD 2013).
- D. Consultants shall label the CD-ROM identifying:
1. Project Number
 2. Project Title with Site I.D. and Building I.D.
 3. Name of Consultant Firm and Principal in Charge
 4. Date
- E. Consultants may insert their logos on Milwaukee County's Standard Cover Sheet with PRIOR APPROVAL from the Architect/ Engineer of record for the project.

Submit the Project Cover Sheet Layout to the Architect/ Engineer of record for review and approval. Consultants **MAY NOT** insert their logos on the Project Drawing Sheets. The consultant firm's name may be inserted in the designated space provided within Milwaukee County's Standard Title Block.

- F. For an example of file and layer indexing, please visit
<http://county.milwaukee.gov/ImageLibrary/Groups/cntyArchEng/dturzai/09172013forward/SectionHFileLayerIndex2015.pdf>

SUBMIT TO:

MILWAUKEE COUNTY DEPARTMENT OF ADMINISTRATIVE SERVICES ARCHITECTURAL, ENGINEERING
& ENVIRONMENTAL SERVICES DIVISION
633 WEST WISCONSIN AVENUE-SUITE 1000
MILWAUKEE, WI 53203

PHONE: 414-278-3986

MILWAUKEE COUNTY
DEPARTMENT OF ADMINISTRATIVE SERVICES, FACILITIES MANAGEMENT DIVISION

COMPLETE LISTING OF SUBCONSULTANTS

(To Be Completed by Prime Consultant)

DATE: _____

PROJECT TITLE: _____

PROJECT NO.: _____

PRIME CONSULTANT: _____

In the execution of the subject Prime Consultant Agreement, I/We propose to use the following subconsultants:

No.	<u>Name & Address</u>	<u>Type of Service</u>	<u>Principal Contact</u>
	_____	_____	_____
	_____	_____	_____
	_____	_____	_____
	_____	_____	_____
	_____	_____	_____
	_____	_____	_____
	_____	_____	_____

For Prime Consultant:

For Milwaukee County
Department of Administrative Services
Facilities Management Division

Approved (No.'s): _

Rejected/Resubmit (No.'s) _

Signature

Signature

Name

Name

Title

Title

Date

Date

**MILWAUKEE COUNTY
DEPARTMENT OF ADMINISTRATIVE SERVICES, FACILITIES MANAGEMENT DIVISION**

SUBCONSULTANT COMPLIANCE CERTIFICATION

DATE: _____

PROJECT TITLE: _____

PROJECT NO.: _____

PRIME CONSULTANT: _____

This is to Certify that I/We:

SUBCONSULTANT NAME: _____

ADDRESS: _____

Shall provide the following subconsulting services to the above named Prime Consultant:

TYPE OF SERVICES: _____

We also certify that if I/We are approved for this project, we shall be bound by all the applicable terms and conditions, including the "Audit and Inspection of Records" requirements, required of the Prime Consultant. No work shall be started until we have an executed Agreement with the Prime Consultant incorporating all of the above requirements.

SUBCONSULTANT

Subconsultant's Name

Date

Signature

If Principal is a Corporation
IMPRINT CORPORATE SEAL

Title

**MILWAUKEE COUNTY
DEPARTMENT OF ADMINISTRATIVE SERVICES, FACILITIES MANAGEMENT DIVISION
CONSULTANT AGREEMENT CLOSEOUT CHECKLIST**

Consultant: _____

Project Title: _____

Project No.: _____

Agreement (Contract) No.: _____ Effective Date: _____

Type Agreement: A: ____ B (Annual): ____ C: ____ D: ____

Consultant Selection Documentation in File: Yes No

**These deliverable item from the consultant must be in the FACILITIES MANAGEMENT DIVISION
Project (job) File:**

- ☐ Final Project Program Report (Sec. 3.1.3) (*Scope of project as agreed by all parties*)
- ☐ Final Estimate of Probable Construction Costs (Sec. 3.4.2) (*Submitted before bid process begins*)
- ☐ Copies of all State and Local Plan Examination approvals and receipts for paid application fees (Sec. 3.5.2.2)
- ☐ Project Manual and all addendum originals (Sec. 3.4.2, 3.5.2.3)
- ☐ Written recommendation as to Substantial Completion and final acceptance of the project (Sec. 3.6.2, 5.4.1.1) (AIA Form G704)
- ☐ Written confirmation of compliance of the Work with Contract Documents (sec. 3.6.2) (WI Commercial Bldg. Code, Form SBDB-9720)
- ☐ Final updated cost loaded schedule (Attachment "G-1")
- ☐ Record documents (Attachment "H-1") are accessible and useable _____
- ☐ Operation and maintenance manuals and data (CONSULTANT approved)
- ☐ Confirmation of Site Clean-Up (*i.e., environmental or geotechnical soil cuttings, purge water*)
- ☐ DBE Participation (Attach Approved Final Utilization Report): DBD-018PS

Note - Signature no longer required. Use
Record Document BP for record document
closeout.

All of the above items applicable to this project have been submitted

Prime CONSULTANT Signature: _____

County Project Manager Approval: _____ Date: _____

SCORE: _____

**MILWAUKEE COUNTY
DEPARTMENT OF ADMINISTRATIVE SERVICES, FACILITIES MANAGEMENT DIVISION**

CONSULTANT EVALUATION FORM

Consultant: _____

Consultant P.M.: _____

Project Title: _____

Project No.: _____ Contract No.: _____

Date of Evaluation: _____ Evaluation Form Completed By: _____

Basic Services Provided by the CONSULANT: _____

**Please circle the Appropriate Response:
Performance Assessment:**

I. Quality of Work:

- (4) Satisfied/Above Average
- (3) Acceptable/Average
- (2) Marginally Acceptable/Below Average
- (1) Unacceptable

Comments: _____

II. Adherence to Schedule/Timeliness/Responsiveness:

- (4) Satisfied/Above Average
- (3) Acceptable/Average
- (2) Marginally Acceptable/Below Average
- (1) Unacceptable

Comments: _____

III. Budget Management/DBE Compliance:

- (4) Satisfied/Above Average
- (3) Acceptable/Average
- (2) Marginally Acceptable/Below Average
- (1) Unacceptable

Comments: _____

ADDITIONAL COMMENTS: _____

Composite Score = I + II + III / 3

INWITNESS WHEREOF, This Agreement executed the day and year first above written.

FOR MILWAUKEECOUNTY:

Gregory G. High, Director (Date)
DAS- Architecture, Engineering
And Environmental Services

Teig Whaley Smith, Director (Date)
Administrative Services

Stuart Carron, Director (Date)
DAS- Facilities Management Division

Chris Abele, County Executive (Date)
Office of the County Executive

APPROVED AS TO FUNDS AVAILABLE FOR WISCONSIN STATE STATUTES SECTION 59.255(2)(E):

Comptroller (Date)
Office of the Comptroller

**REVIEWED AS TO DISADVANTAGED BUSINESS ENTERPRISE REQUIREMENTS
(APPROVED WITH REGARD TO COUNTY ORDINANCE CHAPTER 42):**

Community Business Development Partners (Date)

APPROVED AS TO FORM AND INDEPENDENT CONTRACT STATUS BY CORPORATION COUNSEL:

Corporation Counsel (Date)

REVIEWED AS TO INSURANCE REQUIREMENTS:

Risk Manager (Date)

APPROVED AS COMPLIANT UNDER SEC. 59.42(2)(B)5, STATS.:

Corporation Counsel (Date)

BY CONSULTANT / CONTRACTOR:

Contracting Firms Name

Signature

Date

Title

N/A

Witnessed By

If Principal is a Corporation
IMPRINT CORPORATE SEAL

Attachment 3

PROPOSAL PREPARATION, SUBMISSION AND EVALUATION GUIDELINES

PROPOSAL PREPARATION, SUBMISSION & EVALUATION

I. Explanation to Prospective Offerors

Any prospective offeror desiring an explanation or interpretation of this RFQ must request it in writing via email no later than four business days before the last date for submission of qualification statement. Requests should be directed to the individual in charge at the email address listed in the RFQ. Any information given to a prospective offeror concerning a solicitation will be furnished promptly to all other prospective offerors as an amendment to the RFQ by posting to the RFQ website, if that information is necessary in submitting offers or if the lack of it would be prejudicial to any other prospective offerors.

II. Complete Qualification Statements

Qualification statements shall represent the best efforts of the offerors and will be evaluated as such. Qualification statements must set forth full, accurate, and complete information as required by this section and other sections of this RFQ.

III. Unnecessarily Elaborate Qualification Statements

Brochures or other presentations beyond those sufficient to present a complete and effective response to this solicitation are not desired and may be construed as unnecessarily elaborate and an indication of the offeror's lack of cost consciousness. Elaborate artwork, expensive paper and binding, and expensive visual and other presentation aids are neither necessary nor desired. Concise and clear proposals are sought.

IV. Retention of Qualification Statements

All qualification statement documents shall be retained by the County and therefore, will not be returned to the offerors. The County will not pay for preparation of qualification statements or for qualification statements that are retained by the County.

V. Examination of Qualification Statements

Offerors are expected to examine the Site, Statement of Work and all instructions and attachments in this RFQ. Failure to do so will be at the offeror's risk.

VI. Legal Status of Offeror

Each offeror must provide the following information in its proposal:

- A. Name of the offeror;
- B. Whether offeror is a corporation, joint venture, partnership (including type of partnership), or individual;
- C. Copy of any current license, registration, or certification to transact business in the State of Wisconsin if required by law to obtain such license, registration, or certification. If the offeror is a corporation or limited partnership and does not provide a copy of its license registration, or certification to transact business in the State of Wisconsin, the offeror shall certify its intent to obtain the necessary license, registration or certification prior to contract award or its exemption from such requirements; and
- D. Copies of any current license, registration or certification required in RFQ;
- E. If the offeror is a partnership or joint venture, names of general partners or joint venturers.

VII. Organization of Offeror

Each qualification statement must further contain a chart showing the internal organization of the offeror and the numbers of regular personnel in each organizational unit.

VIII. Offerors Authorized Agent

Each proposal shall set forth the name, title, telephone number, and address of the person authorized to negotiate in behalf of the offeror and contractually bind the offeror, if other than the person signing the proposal.

IX. Price Schedule Submission

Do not submit prices with this RFQ. Scope and fees are to be negotiated for each project separately after the qualified consultant is selected.

X. Certification and Representations

Offerors shall return with their qualification statements, resumes and any other documents as may be requested in the RFQ.

XIII. Acknowledgement of Amendments

Offerors shall acknowledge receipt of any amendment to this solicitation within their proposal.

XIV. Late Proposals and Modifications and Withdrawals of Proposals

Any proposal received at the office designated in the solicitation after the exact time specified for receipt will not be considered.

XV. Proposal Evaluation Criteria

The following is a list of general criteria which will be used to evaluate the proposals (Out of a total of 100%):

- a. Quality and responsiveness to the RFQ. Weight: 5%
- b. Project approach and understanding, including strategy to perform requested work. Weight: 35% Total.
 - 1) Project approach, understanding and strategy to perform the work: 30%
 - 2) Description of challenges anticipated in these projects and strategy to overcome them: 5%
- c. Qualifications and experience of proposed project manager and team, including sub consultants. Weight: 60% Total.
 - 1) Qualifications and experience of team on past projects of similar scale and scope including similar 'on call' type services: 25%
 - 2) Qualifications and experience of lead project manager(s) / main point(s) of contact to be assigned to the project teams throughout the life of the projects identified on Table 1: 10%
 - 3) Qualifications and experience of project team members and sub consultants: 10%
 - 4) Consulting team project sustainability experience: 5%
 - 5) Team exceeds the 17% TBE/DBE goals and includes MBE and WBE representation: 10%

XVI. Staffing

Consultant shall provide, at its own expense, all personnel required in performing the services under this agreement. Such personnel shall not be employees of Owner.

The offeror must describe his or her qualifications and experience to perform the work described in this RFQ. Information about experience should include direct experience with the specific matter and similar facilities. Areas of expertise of each proposed staff member shall be provided (i.e., engineering, economics, architecture, planning). Specific examples of similar or related projects previously conducted shall cite:

- Name of client organization
- Name, address, and current telephone number of client contact person

- Contract number and inclusive dates
- Contract amount

Offeror shall provide the following information for every resume:

- Full name
- Title and areas of specialty
- Affiliation (that is, staff of offeror or subconsultant)
- Experience directly related to the proposed project
- Education/training
- Resumes shall be included for all key personnel expected to work on the project. Only resumes of staff or subconsultant staff employed by or under contract with the firm as of the date of proposal submission are

Attachment 4

TARGETED BUSINESS ENTERPRISE (TBE) AND DISADVANTAGED BUSINESS ENTERPRISE (DBE) CONSULTANT TEAM MEMBER TBE/DBE STATUS FORM

Engineering / Professional Services
PROPOSED CONSULTANT TEAM MEMBERS

		CERTIFICATION STATUS	
Firm's Name	Address	TBE/DBE	NONE

#Check applicable certification status boxes. Submit this form with proposal.