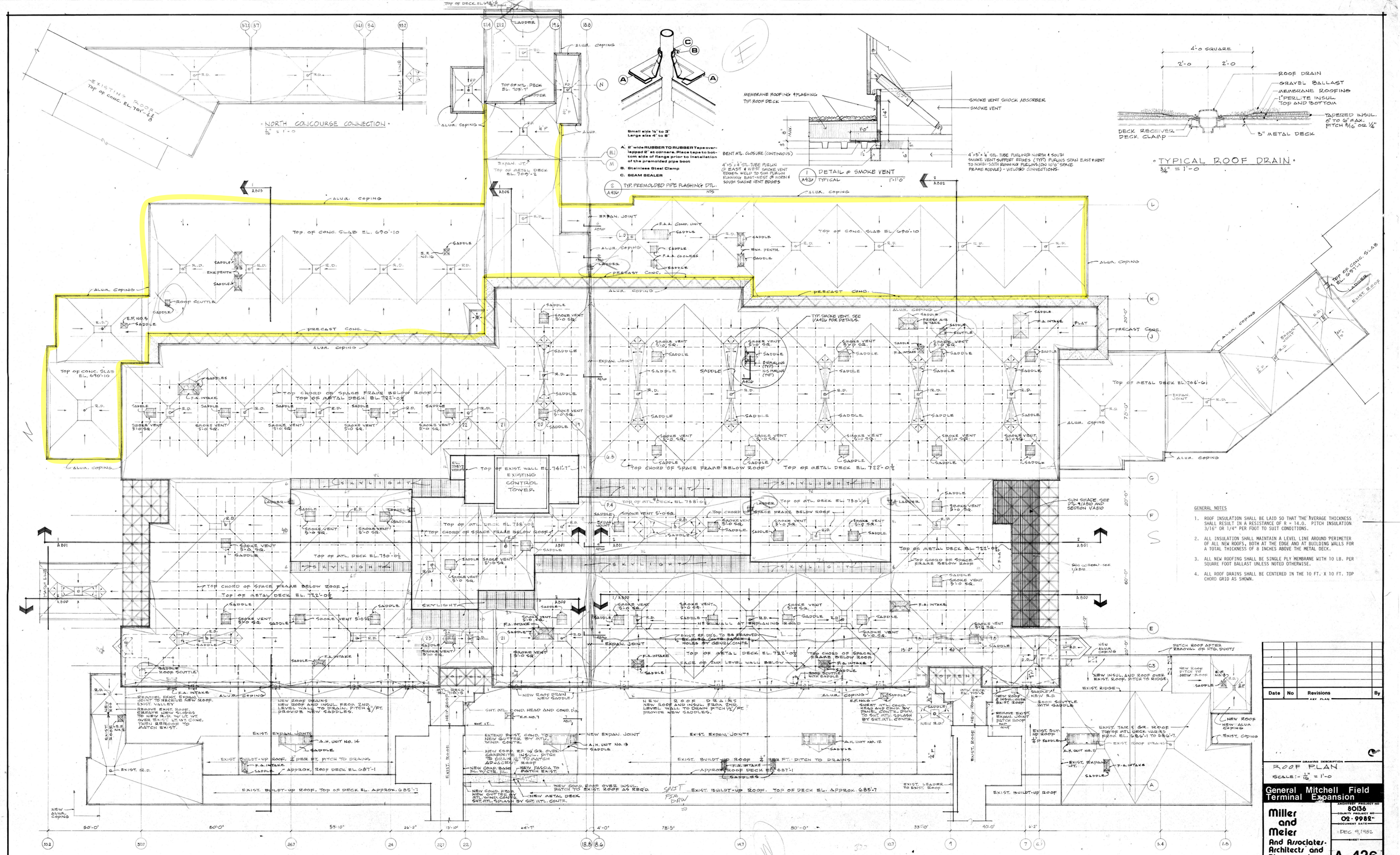

GENERAL NOTES

1. ROOF INSULATION SHALL BE LAID SO THAT THE AVERAGE THICKNESS SHALL RESULT IN A RESISTANCE OF R = 14.0. PITCH INSULATION 3/16" OR 1/4" PER FOOT TO SUIT CONDITIONS.
2. ALL INSULATION SHALL MAINTAIN A LEVEL LINE AROUND PERIMETER OF ALL NEW ROOFS, BOTH AT THE EDGE AND AT BUILDING WALLS FOR A TOTAL THICKNESS OF 8 INCHES ABOVE THE METAL DECK.
3. ALL NEW ROOFING SHALL BE SINGLE PLY MEMBRANE WITH 10 LB. PER SQUARE FOOT BALLAST UNLESS NOTED OTHERWISE.
4. ALL ROOF DRAINS SHALL BE CENTERED IN THE 10 FT. X 10 FT. TOP CHORD GRID AS SHOWN.

Date	No	Revisions	By

KEY PLAN

DRAWING DESCRIPTION

ROOF PLAN

SCALE: 1/16" = 1'-0

General Mitchell Field Terminal Expansion

Miller and Meier And Associates Architects and Planners, Inc.

ARCHITECT PROJECT NO. 80136

COUNTY PROJECT NO. 02-9982

DOCUMENT DATE DEC 9, 1982

SHEET A 426

777 N. Jefferson, Milwaukee, Wi. 53202 414-271-1200

DRAWN BY R.Z. R.C. | CHECKED BY RC | APPROVED BY

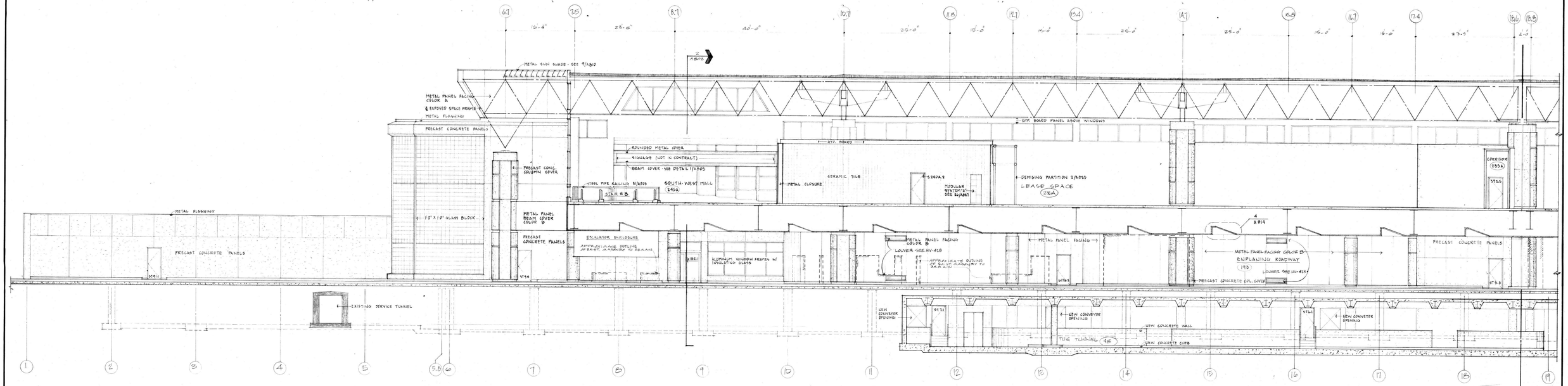

1 A800 BUILDING SECTION LOOKING WEST 1/8" = 1'-0"

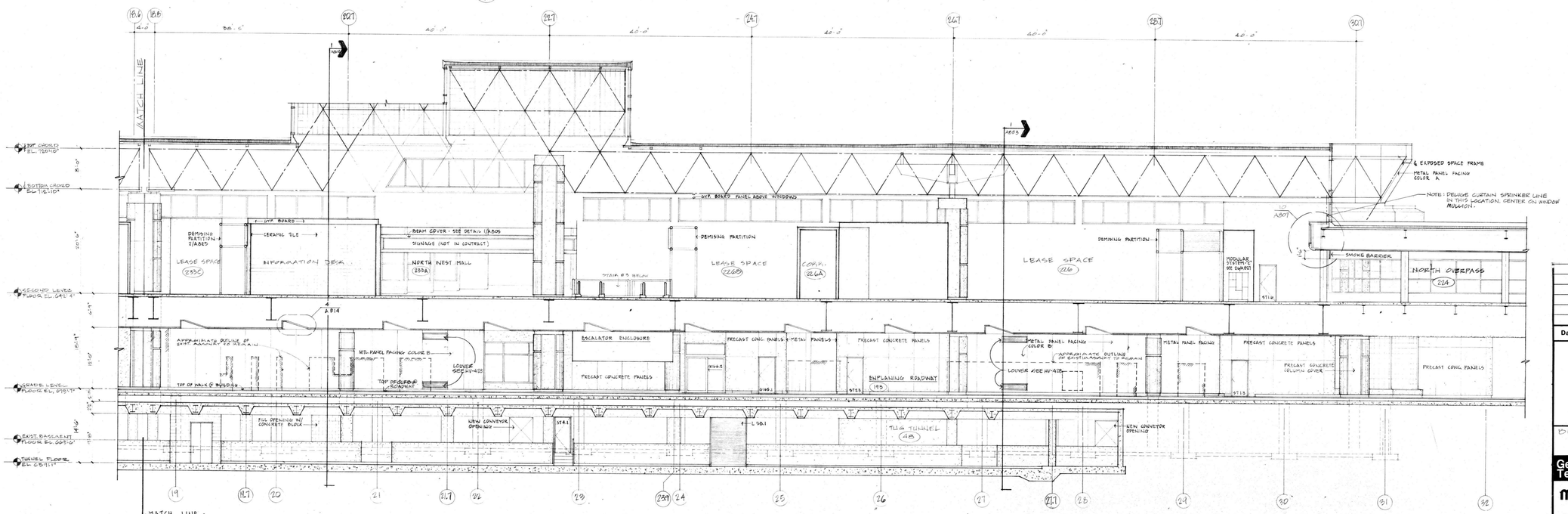

2 A800 BUILDING SECTION LOOKING WEST 1/8" = 1'-0"

Date	No	Revisions	By

KEY PLAN

DRAWING DESCRIPTION
BUILDING SECTIONS
SCALE 1/8" = 1'-0"

General Mitchell Field Terminal Expansion

Miller and Meier And Associates-Architects and Planners, Inc.

ARCHITECT PROJECT NO 80136
COUNTY PROJECT NO 02-9982
DOCUMENT DATE DEC 9, 1982
SHEET A 800

777 N. Jefferson, Milwaukee, Wi. 53202 414 271-1200

DRAWN BY	CHECKED BY	APPROVED BY
AB SW	RDC	

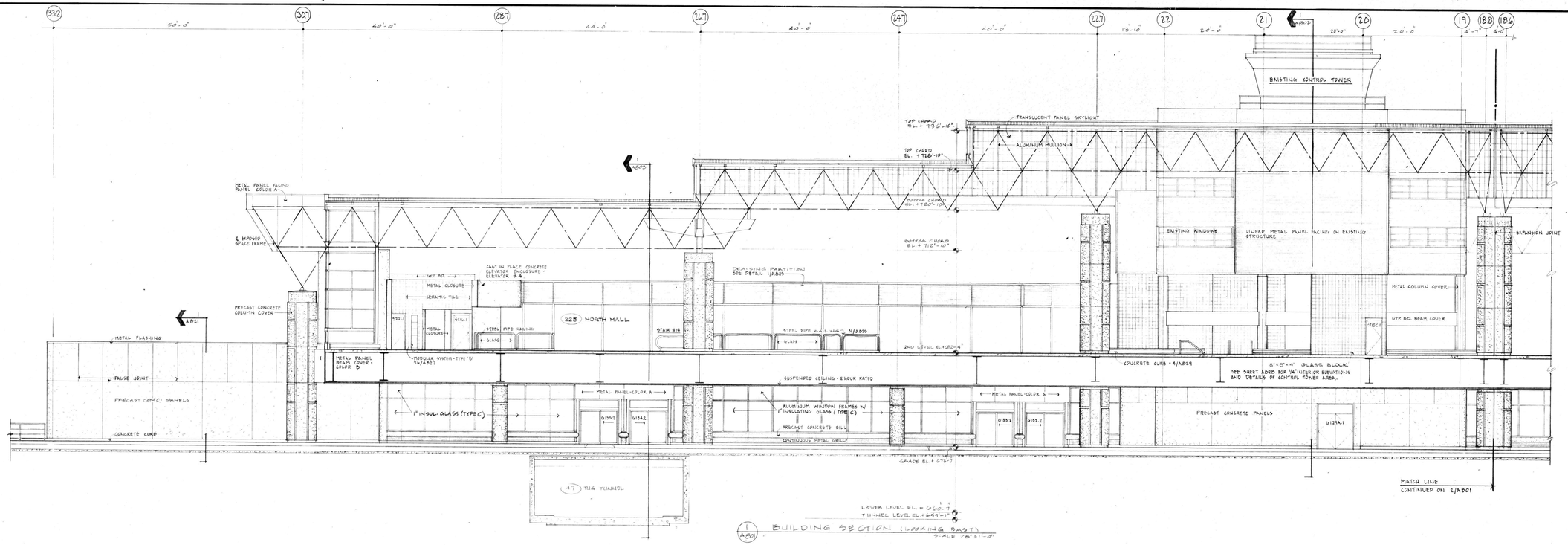

1/A801 BUILDING SECTION (LOOKING EAST)
SCALE 1/8"=1'-0"

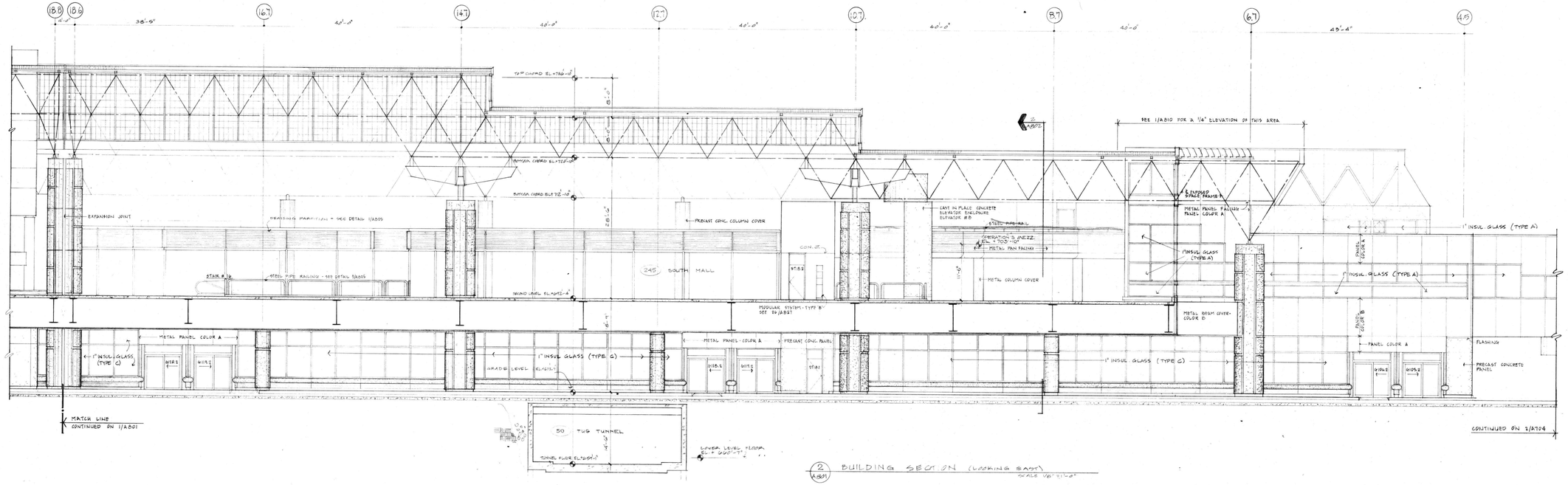

2/A801 BUILDING SECTION (LOOKING EAST)
SCALE 1/8"=1'-0"

Date	No	Revisions	By

KEY PLAN

DRAWING DESCRIPTION
BUILDING SECTIONS
SCALE 1/8"=1'-0"

General Mitchell Field Terminal Expansion

Miller and Meier
And Associates Architects and Planners, Inc.
777 N. Jefferson, Milwaukee, Wi. 53202 414-271-1200

ARCHITECT PROJECT NO. 80136
COUNTY PROJECT NO. 02-9982
DOCUMENT DATE DEC. 9, 1982
SHEET A 801

DRAWN BY A.B. G.W. | CHECKED BY RDG | APPROVED BY

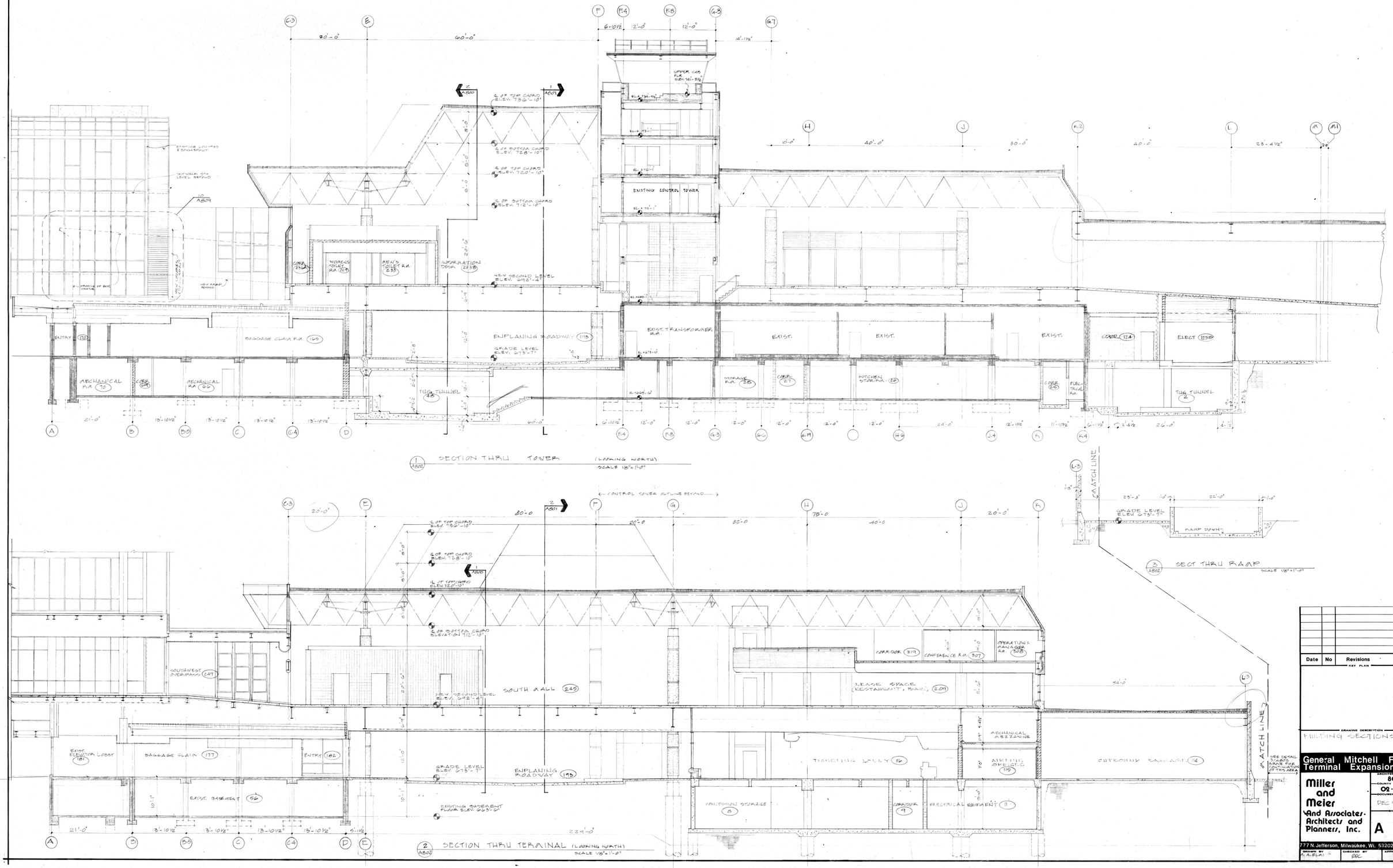

Date	No	Revisions	By

KEY PLAN

DRAWING DESCRIPTION

BUILDING SECTIONS

General Mitchell Field Terminal Expansion

Miller and Meier And Associates Architects and Planners, Inc.

ARCHITECT PROJECT NO 80136

COUNTY PROJECT NO 02-9982

DOCUMENT DATE DEC 9, 1982

SHEET A 802

777 N. Jefferson, Milwaukee, WI. 53202 414-271-1200

DRAWN BY A.A.ELAI | CHECKED BY RDC | APPROVED BY

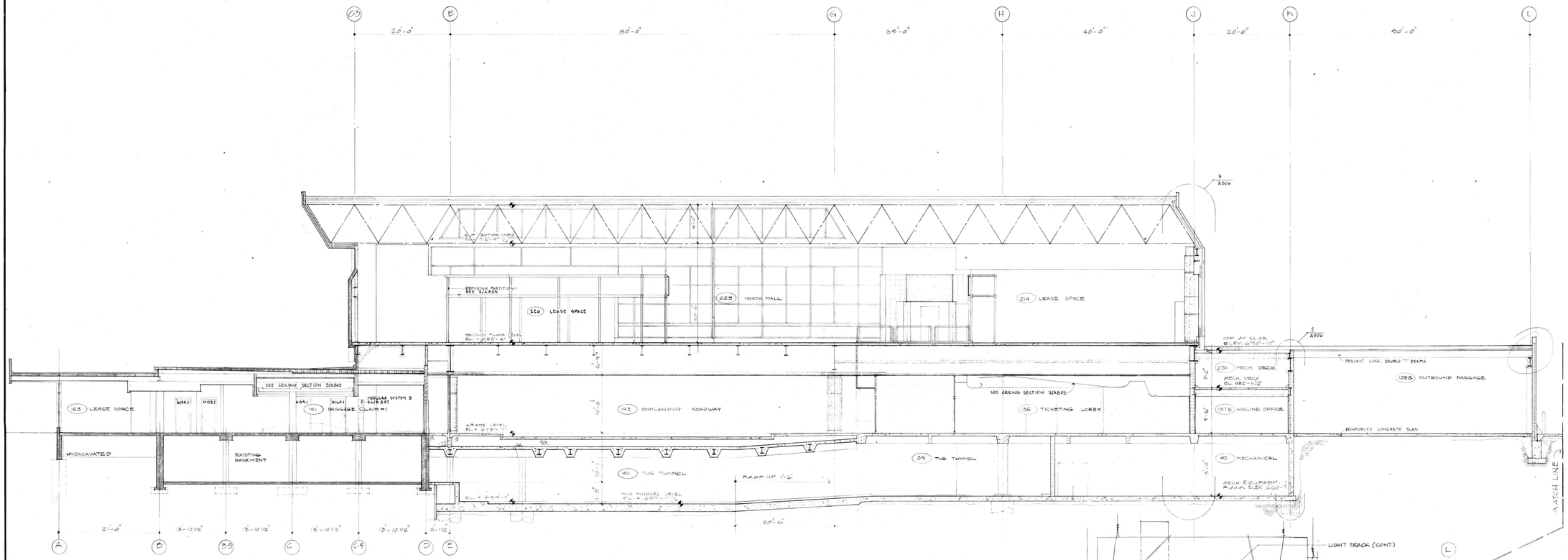

1/A803 SECTION THRU TERMINAL (LOOKING NORTH)
SCALE: 1/8" = 1'-0"

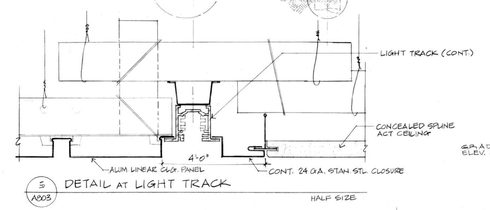

5/A803 DETAIL AT LIGHT TRACK

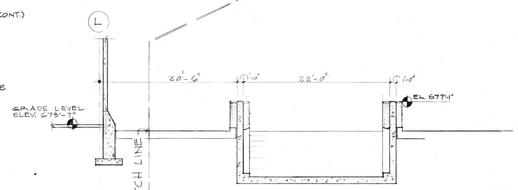

1/A803 SECTION THRU RAMP
SCALE: 1/8" = 1'-0"

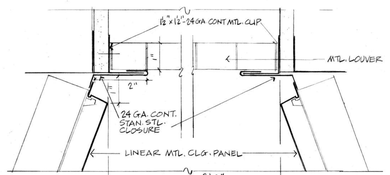

6/A803 DETAIL AT FLOURESCENT FIXTURE LOUVER
HALF SIZE

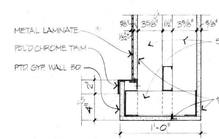

4/A803 SOFFIT DTL.
SCALE: 1½" = 1'-0"

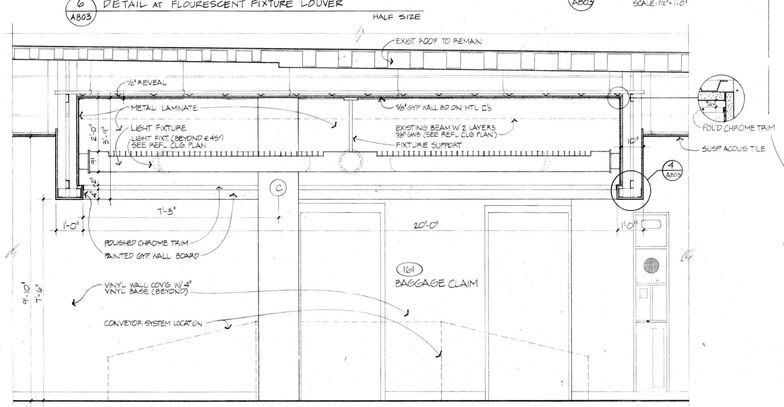

5/A803 CEILING SECTION ABOVE TYPICAL BAGGAGE CLAIM UNIT
(LOOKING NORTH - QUADRANT 3)
SCALE: 1/2" = 1'-0"

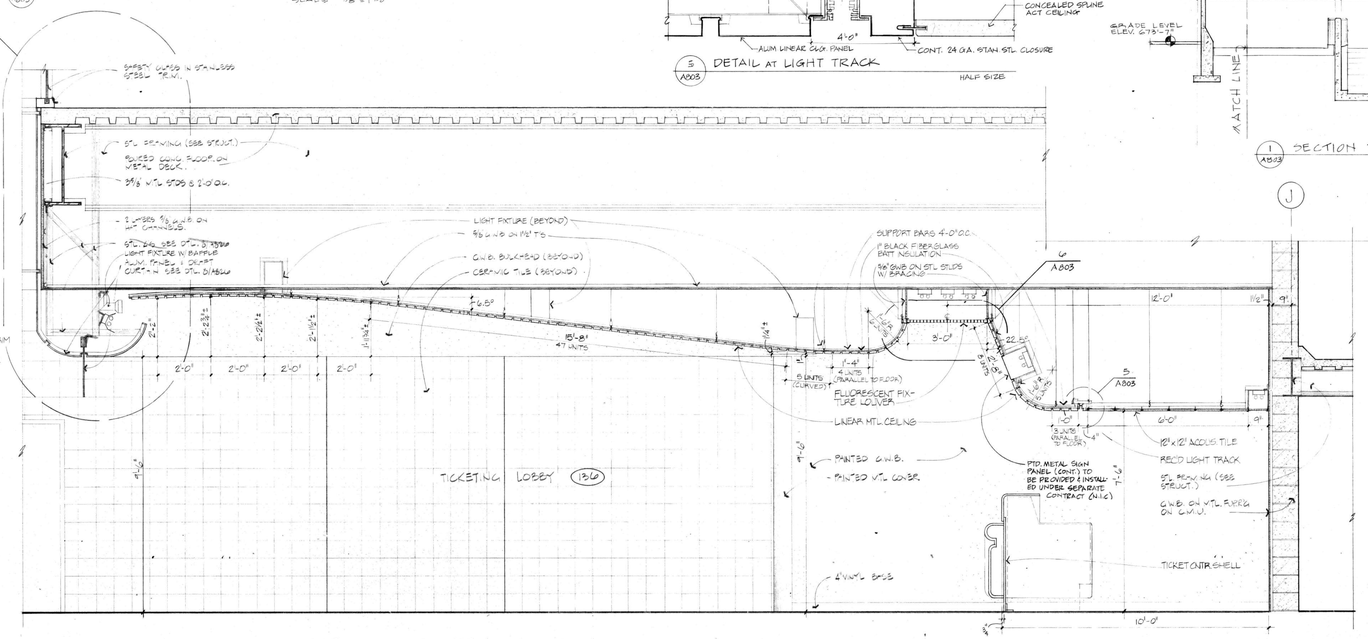

2/A803 SECTION @ TICKETING LOBBY (LOOKING NORTH - QUADRANT 4)
SCALE: 1/2" = 1'-0"

Date	No	Revisions	By
		KEY PLAN	

DRAWING DESCRIPTION: BUILDING SECTIONS

General Mitchell Field Terminal Expansion

Miller and Meier
And Associates-Architects and Planners, Inc.
777 N. Jefferson, Milwaukee, Wi. 53202 414-271-1200

ARCHITECT PROJECT NO: 8015G
COUNTY PROJECT NO: 02-9982
DOCUMENT DATE: DEC. 9 1982
SHEET: A 803

DRAWN BY	CHECKED BY	APPROVED BY
AB AP	RDC	