

Environment & Outdoor Spaces

Park Locations, Condition & Equity

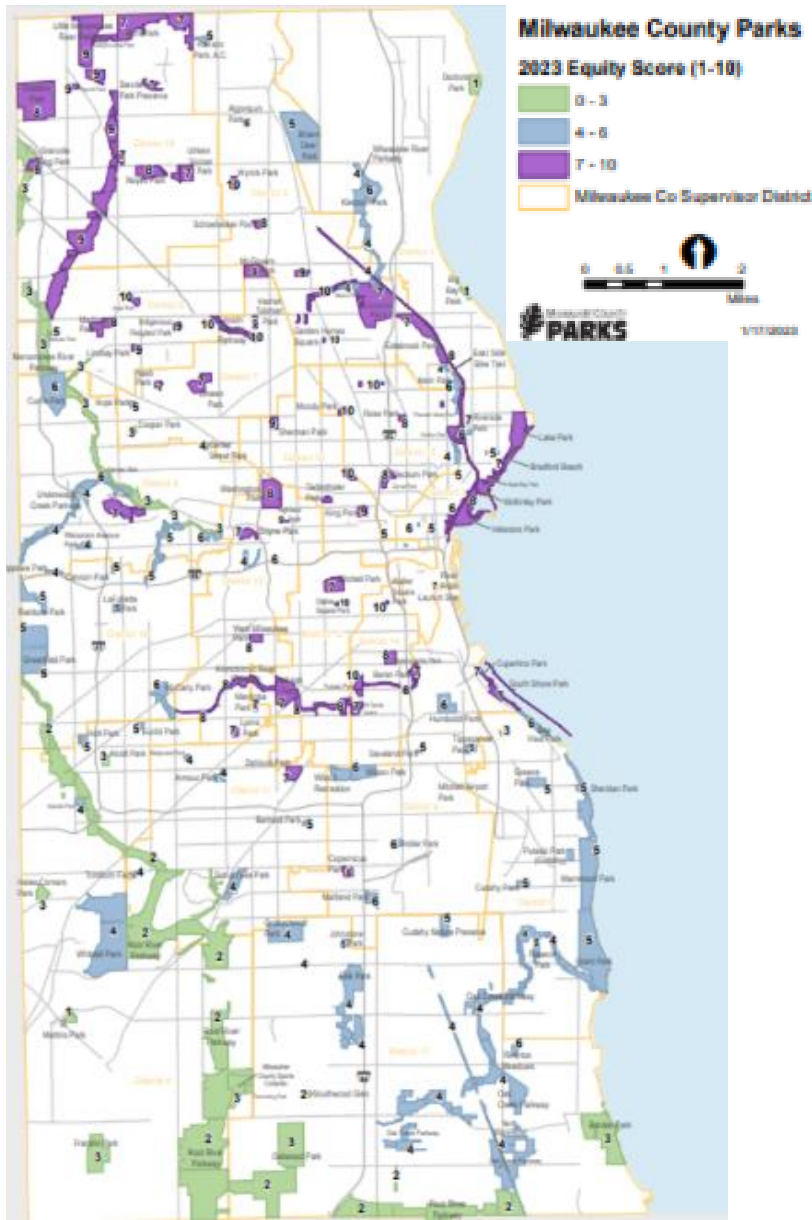

Parks are located throughout the County and are given both condition and equity ratings. The most common condition rating is “good.”

Green Space per Capita

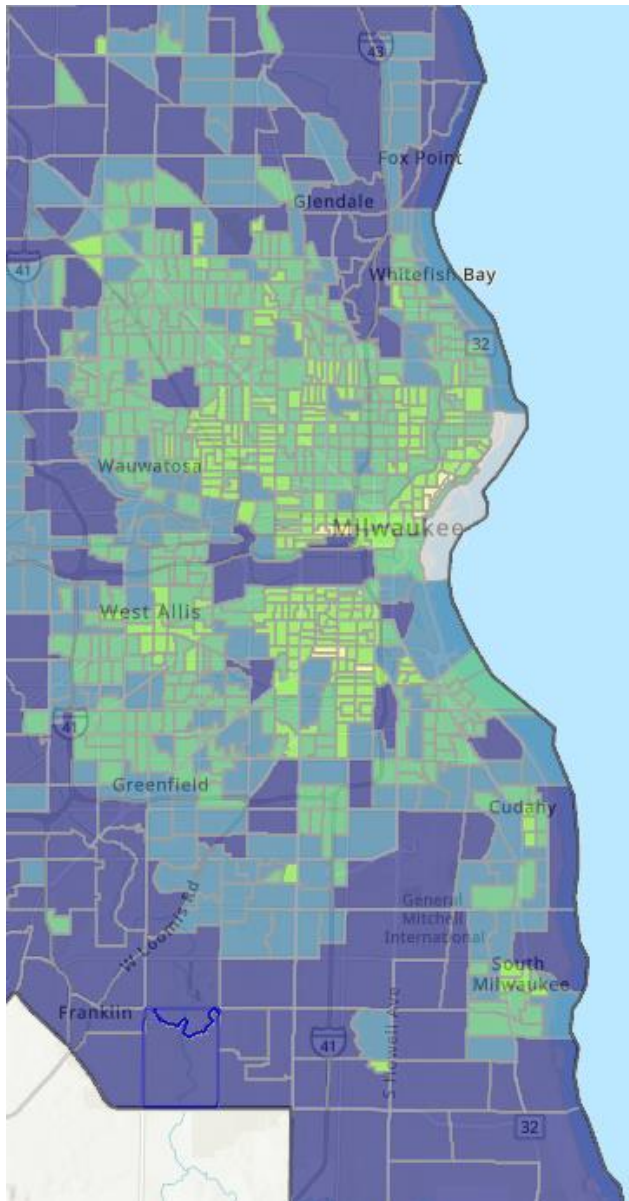

Green space per capita
(m²/person)

Green space per capita
(m²/person)

625 - 13,704,442

273 - 624

122 - 272

41 - 121

0 - 40

No People Living in
Block Group

Green space per capita is lowest in the central part of the County and highest in the outer areas.

Percent Green Space within .25km

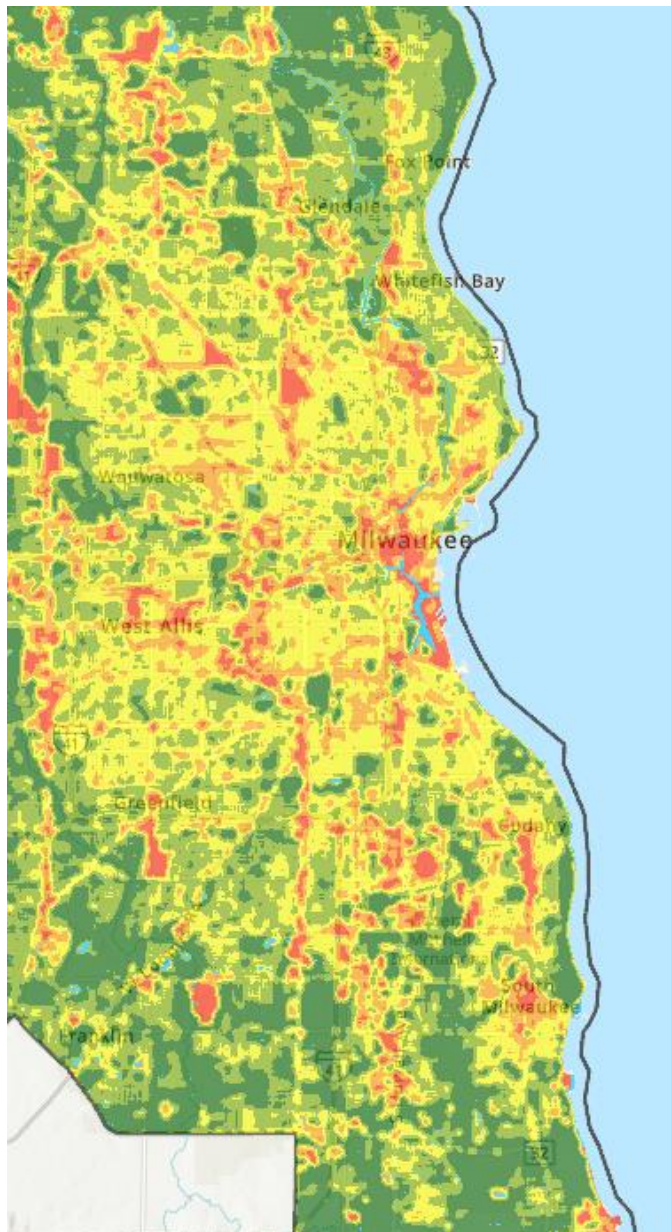

Percent green space within 1/4 square kilometer

GreenProxP

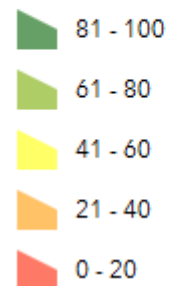

Green space is most accessible in the far northern and southern parts of the County. Pockets of nearly no accessible greenspace exist throughout the County.

% Tree Cover & Heat Regulation



% Tree Cover has a significant impact on heat regulation.

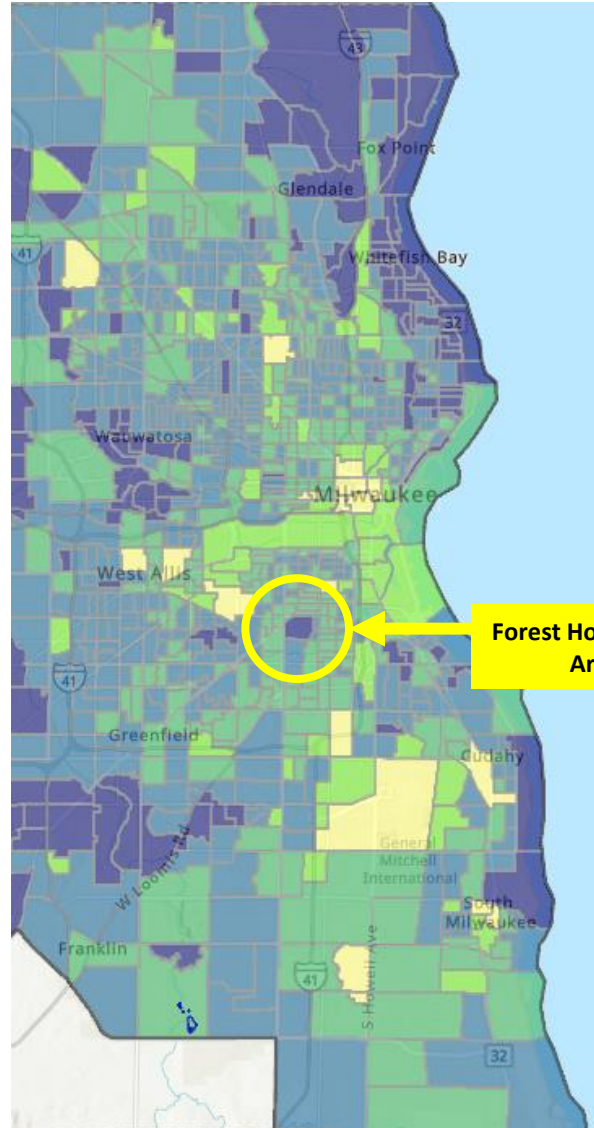

Forest Home Cemetery & Arboretum

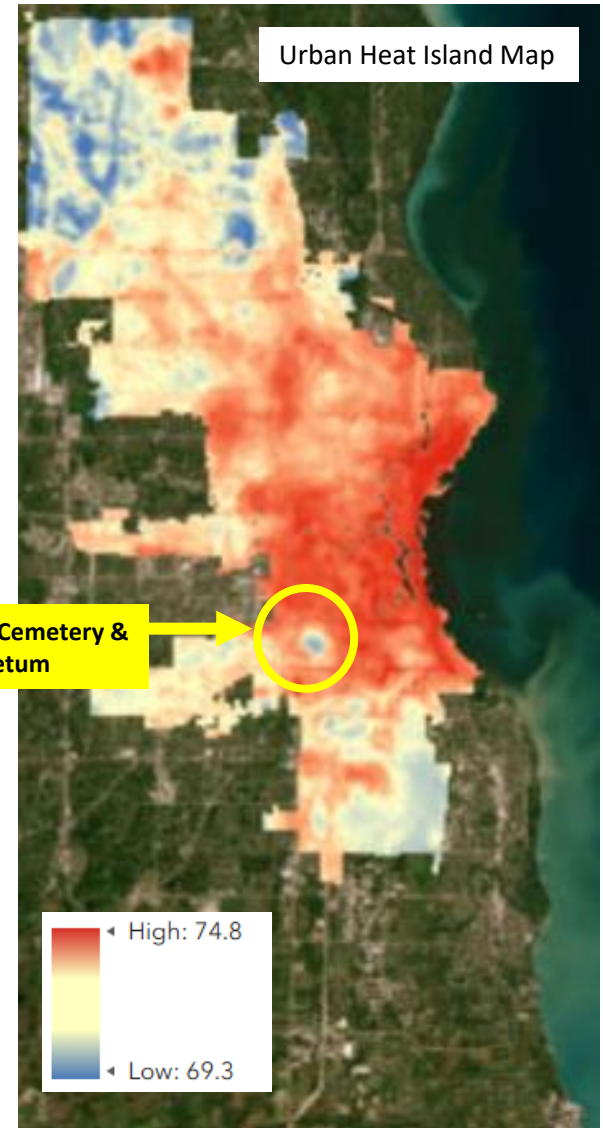

Urban Heat Island Map

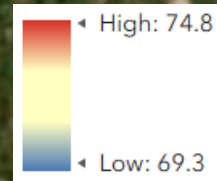

Air Quality



Percent of Total Days with Unhealthy Air Quality *by Decade*

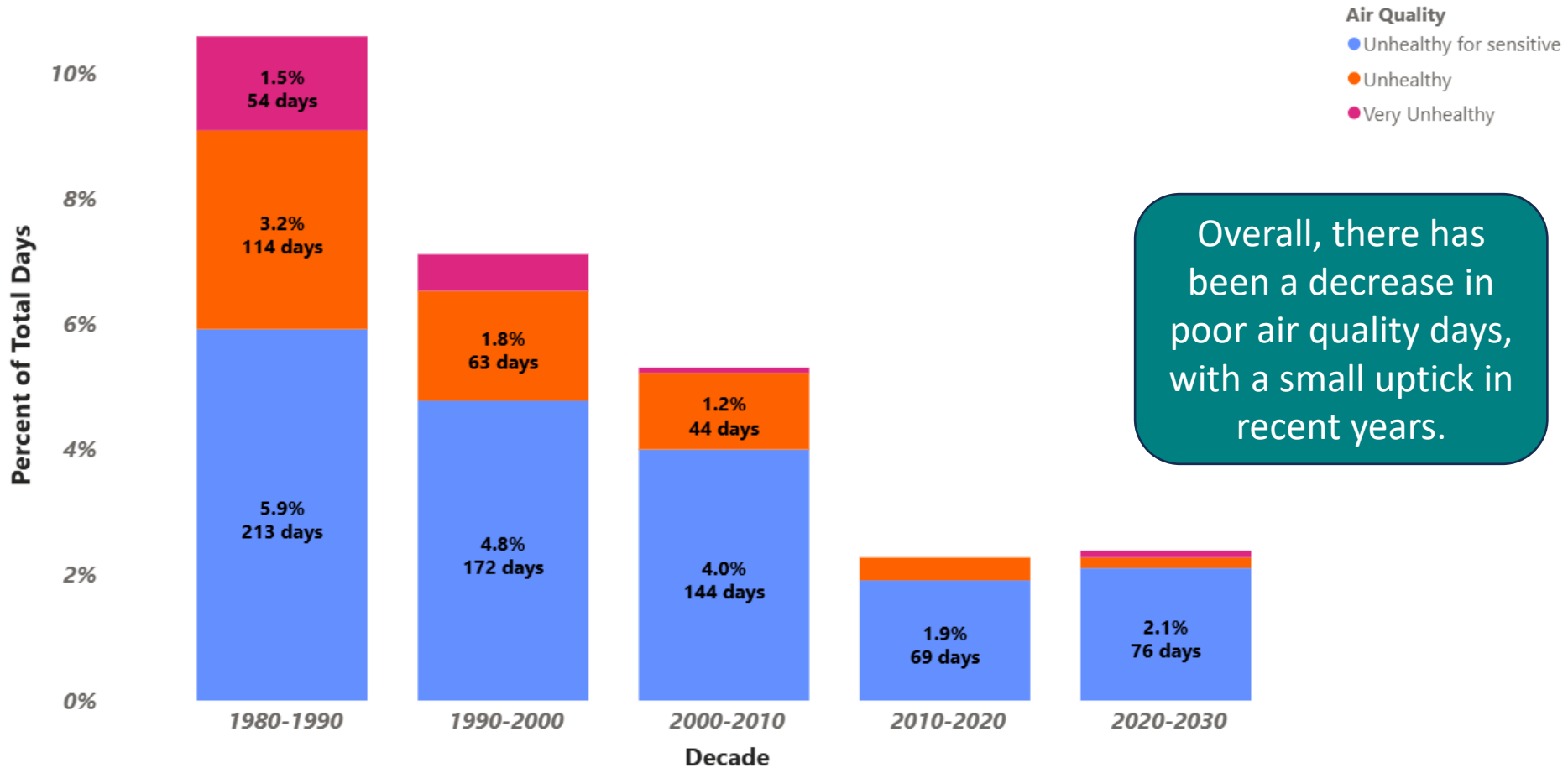

Respiratory Risk due to Air Toxics

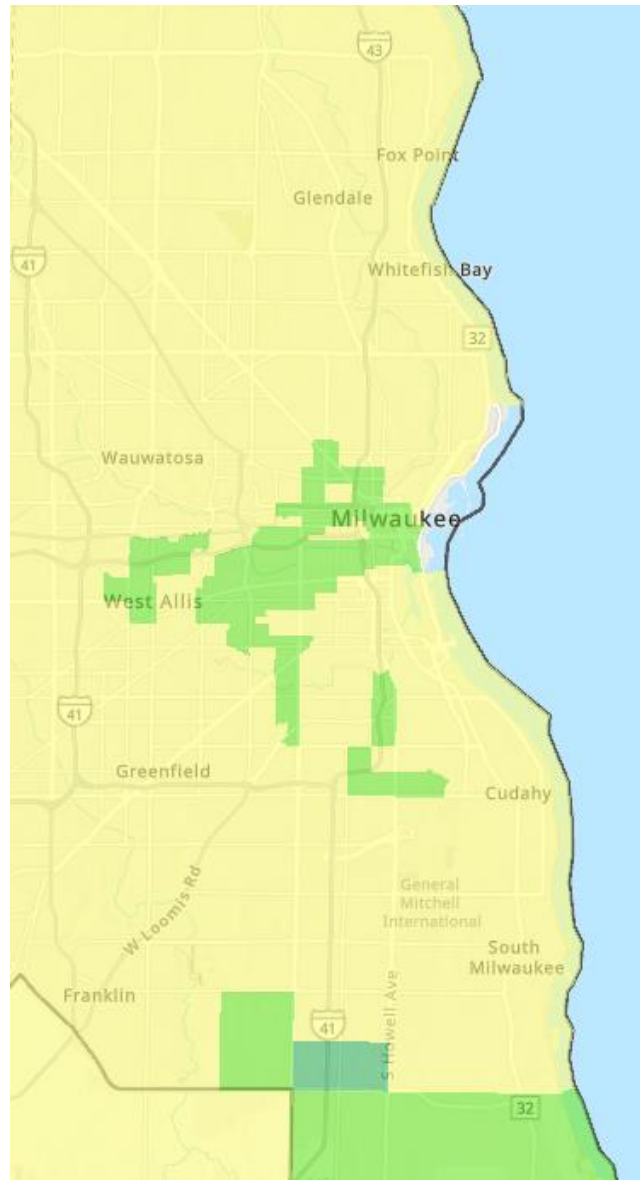

Respiratory risk (hazard index)
due to cumulative air toxics

RESPIRATORY_HI



Overall, there is low respiratory risk due to air toxics in Milwaukee County, with some elevated risk along I-94 and in the far southern part of the County.

Proximity to Roadway Pollution

Population within 300m of Busy Roadway

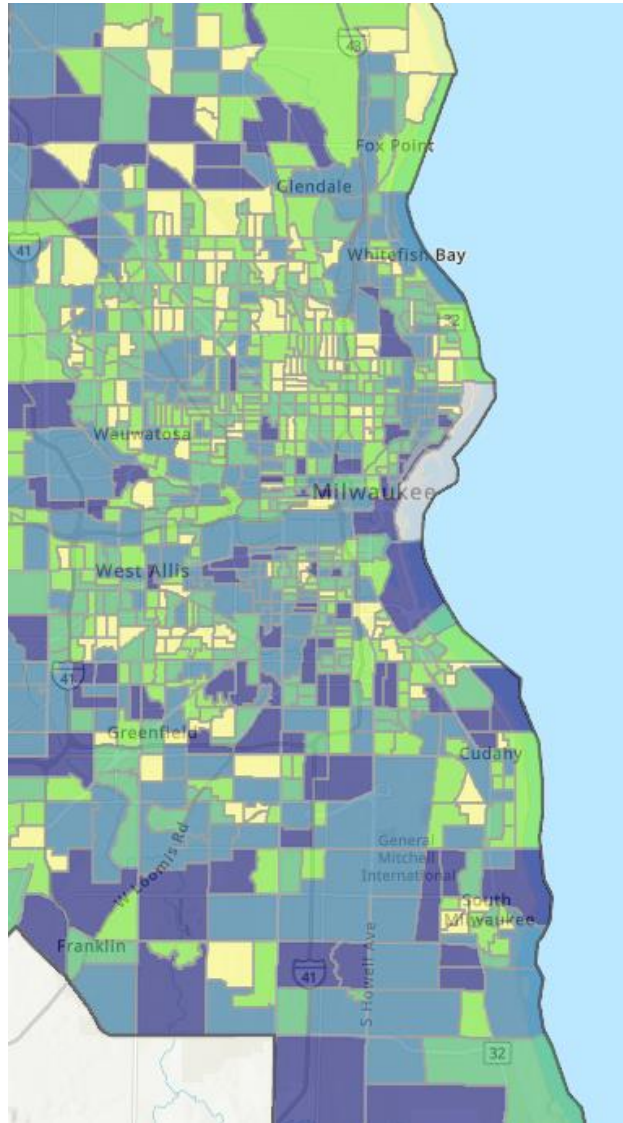

Residential population within
300m of busy roadway

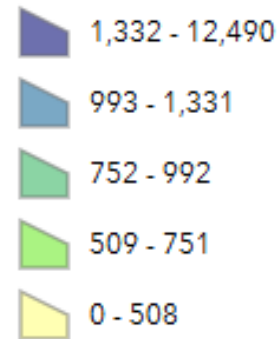

The number of people exposed to roadway pollution is highest in the southern and far northwest parts of the County.

Lead Exposure

Concentration of lead service lines
within City of Milwaukee

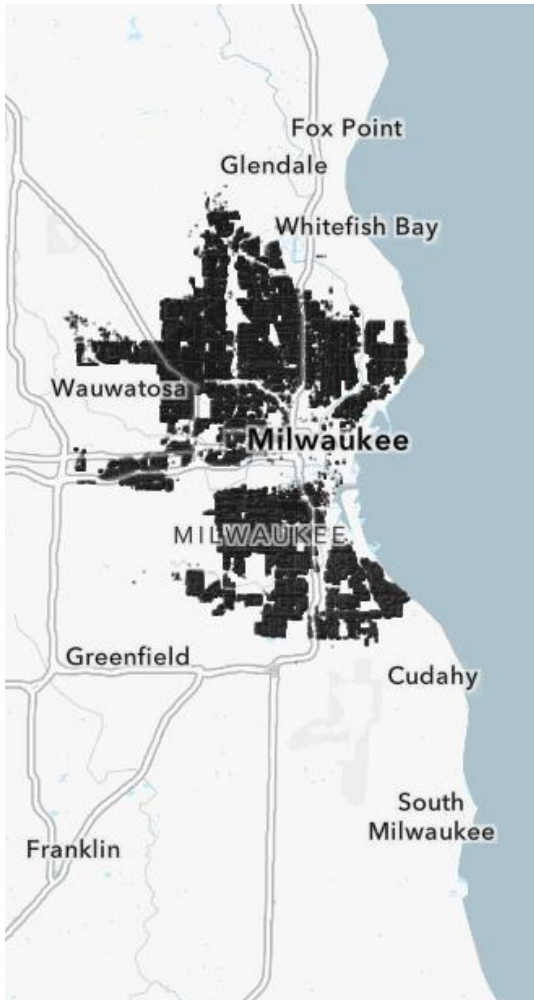

% of children with lead poisoning

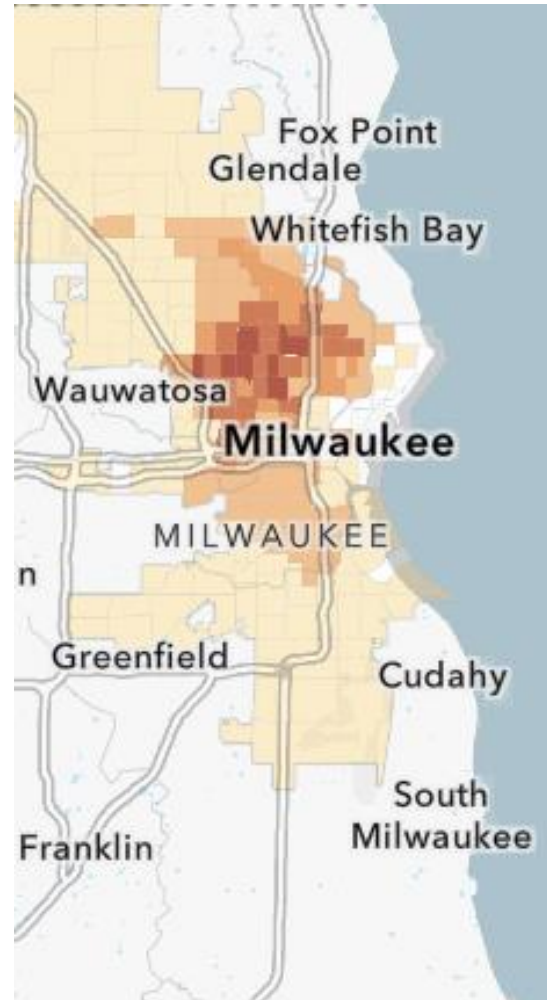

% of children lead
poisoned 2017-2020

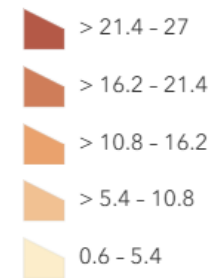

The concentration of lead service lines and children with lead poisoning is highest in the central part of the County, especially the near northside.

Natural Hazard Resilience: Composite Score

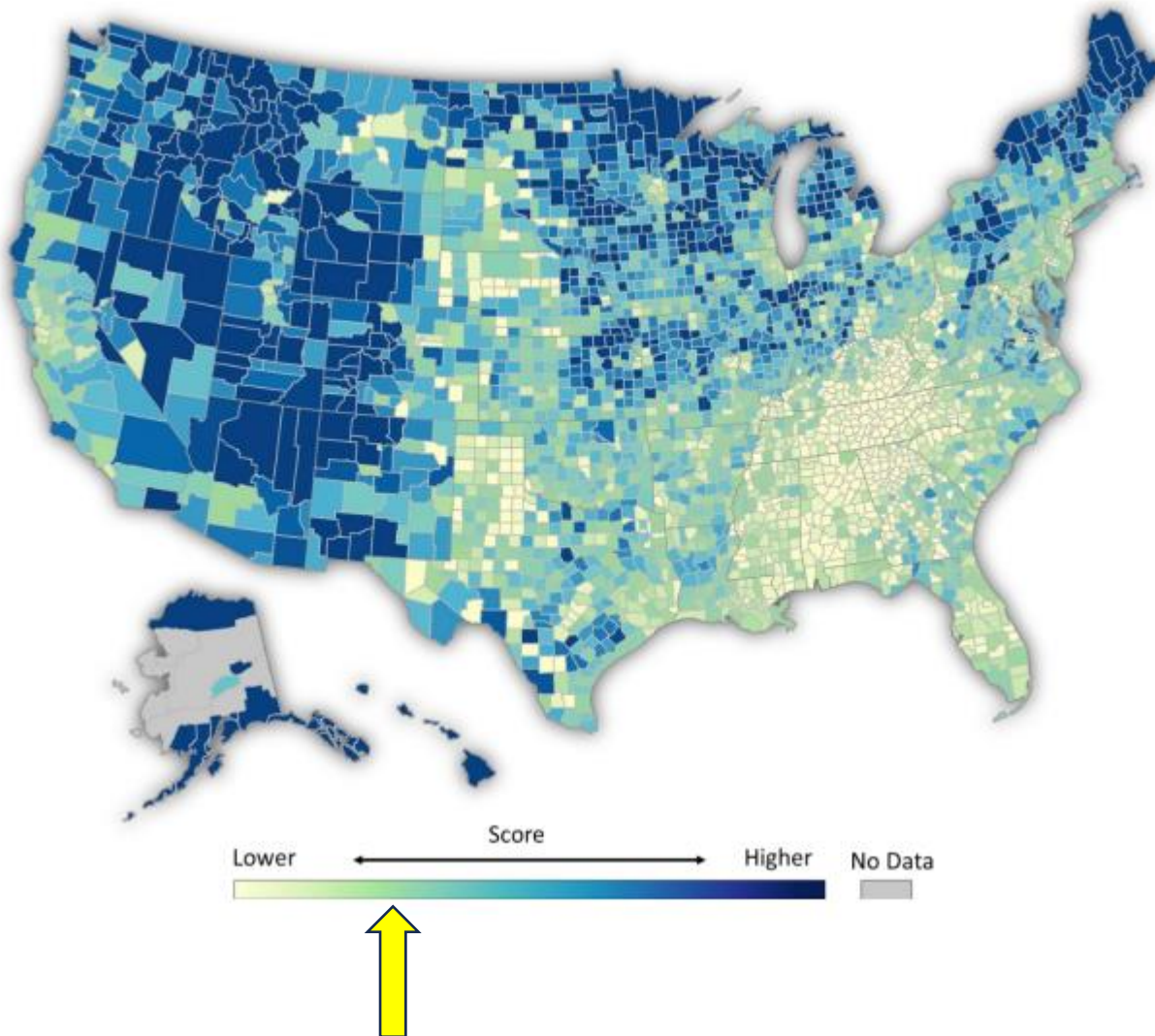

Milwaukee County is below the national average for natural hazard resilience.

Natural Hazard Resilience: Domain Scores

Risk of Natural Hazard Event Occurring (High=Low Risk)
Factors Impacting Resilience & Ability to Respond

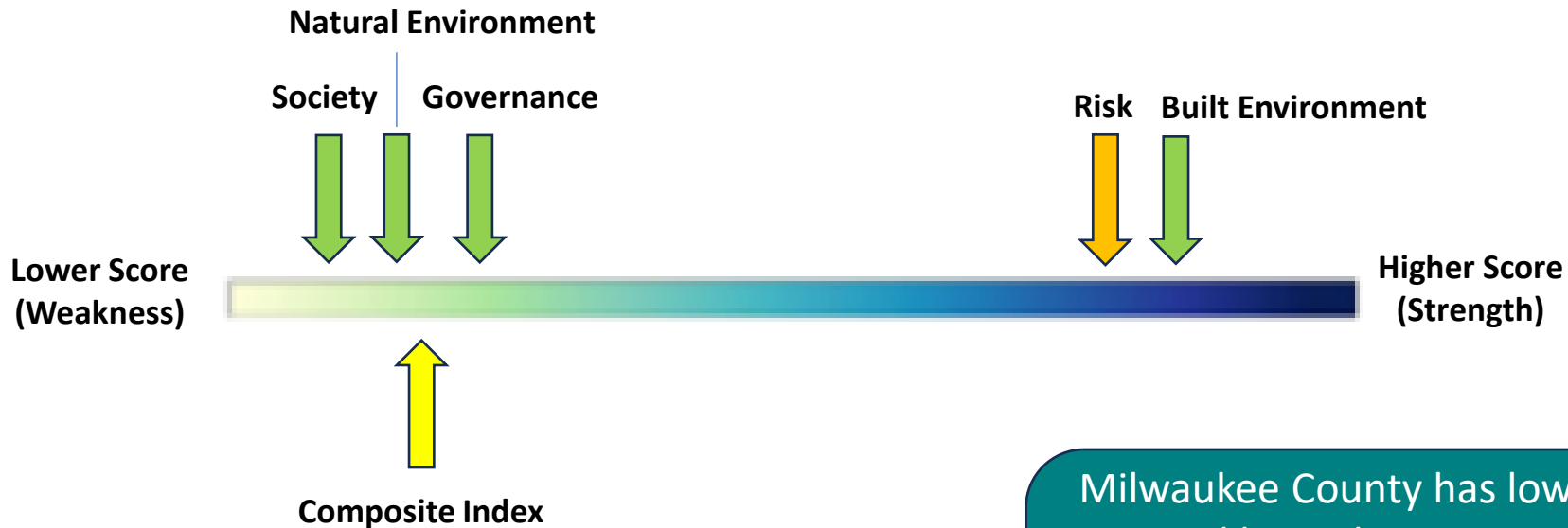

Milwaukee County has low risk of natural hazards occurring and a strong built environment, but vulnerability due to societal, governance and natural environment factors.