

Initiated: 5/15/97
Reviewed/revise d: 7/1/11
Revision: 2

**MILWAUKEE COUNTY EMS
STANDARD OF CARE
REFUSAL OF MEDICAL CARE
AND/OR TRANSPORT**

Approved by: Ronald Pirrallo, MD, MHSA
Signature:
Page 1 of 1

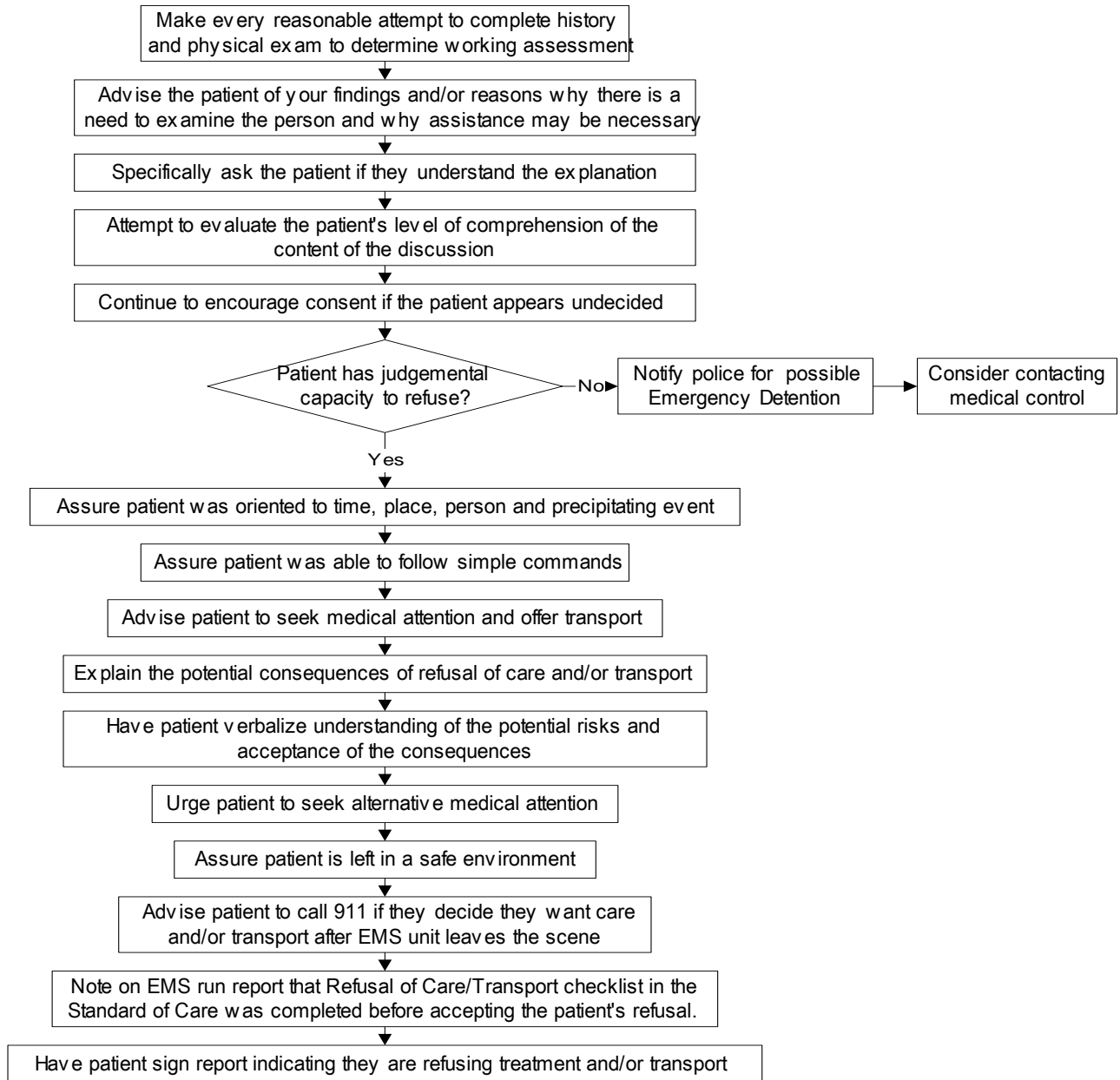

NOTES:

- If the patient is a non-emancipated minor and no symptoms that a prudent layperson, possessing an average knowledge of health and medicine, could reasonably expect to result in serious impairment to the patient's health exist:
 - A parent, guardian or individual responsible for the well being of a non-emancipated minor may refuse medical care and/or transport on the behalf of the patient.
 - If no parent, guardian or responsible party is present at the scene, the non-emancipated minor may refuse care and/or transport, if they have the capacity to refuse as defined above. A reasonable attempt should be made to contact the parent or guardian.