| Initiated: 9/92 | **MILWAUKEE COUNTY EMS STANDARD OF CARE** | Approved by: M. Riccardo Collella, DO, MPH, FACEP |
|---|---|---|
| Reviewed/revised: 2-23-13 | **NEWBORN CARE & ASSESSMENT** | Page 1 of 1 |
| Revision: 5 | | |

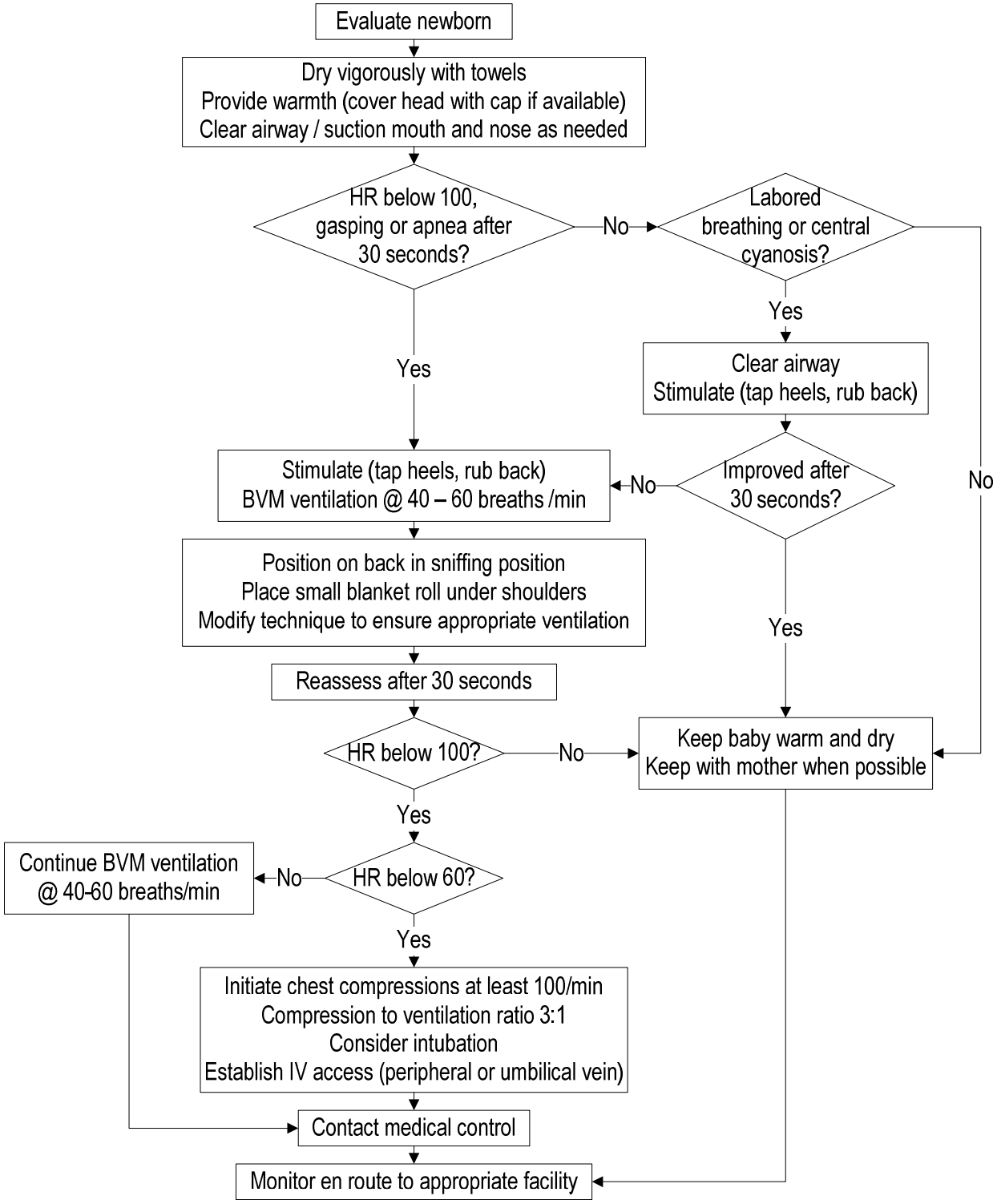


**NOTES:**

- Compression to ventilation ratio – 3:1
- Consider hypothermia and pneumothorax as a cause and treat.