375 187.5 0 375 Feet
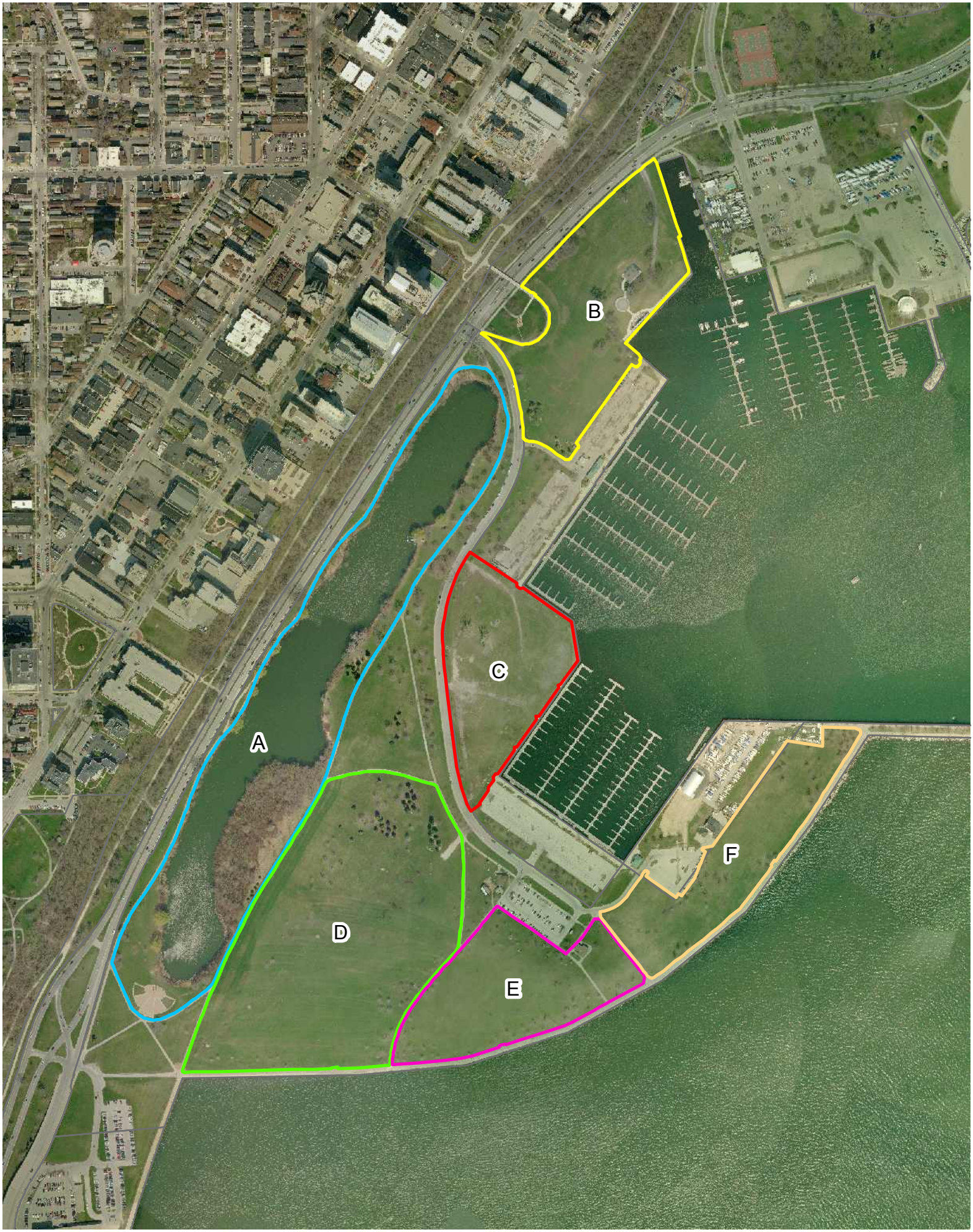
VETERANS PARK