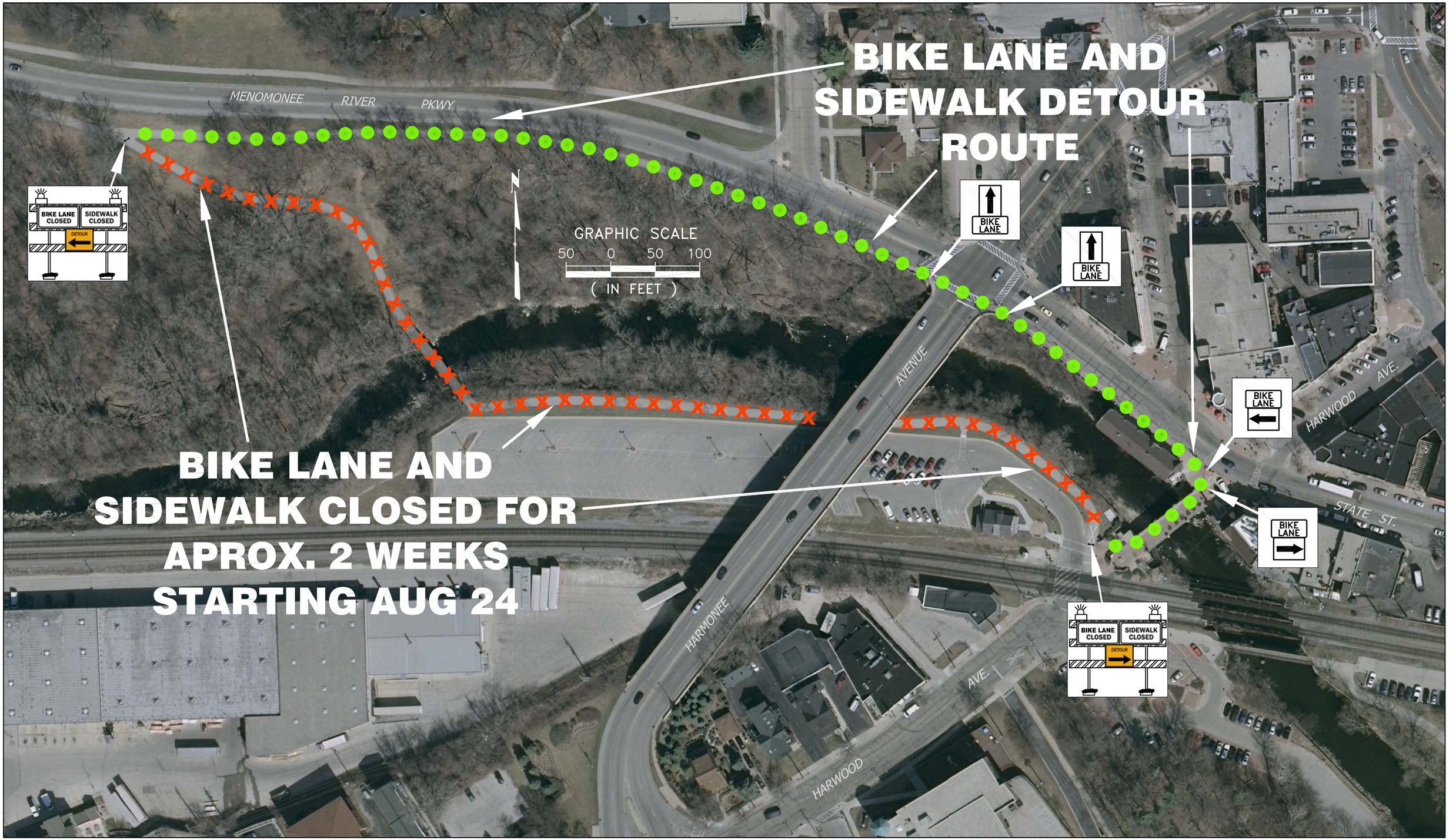

HARMONEE BRIDGE PROJECT - BIKE LANE AND SIDEWALK DETOUR

AUGUST 21, 2012