2

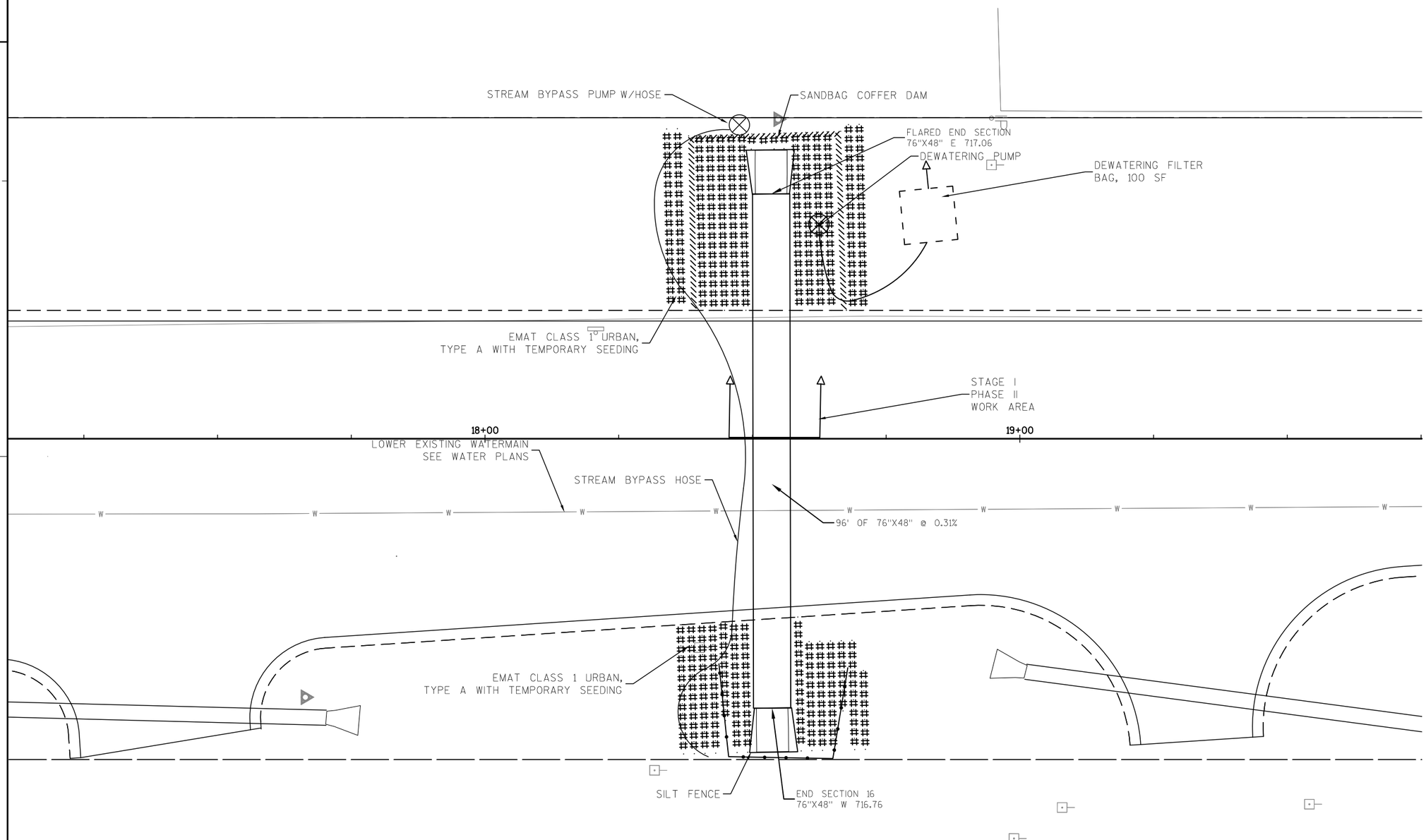

CULVERT STAGE I (PHASE II)

GENERAL CULVERT STAGING NOTES

THE CONTRACTOR SHALL INSTALL ALL TEMPORARY EROSION CONTROL MEASURES PRIOR TO CONSTRUCTION ON THE CULVERT. WORK SHALL BE ONLY DONE UNDER LOW FLOW. ALL WORK IS TO BE COMPLETE WITHIN 5 DAYS. COMPLETE ALL CULVERT WORK IN STAGE I (PHASES I&II) WITHIN 5 CONSECUTIVE DAYS. CONTRACTOR SHALL MOBILIZE ALL EQUIPMENT AND INSTALL ALL TRAFFIC CONTROL PRIOR TO CONSTRUCTION ACTIVITIES BEGINNING.

CULVERT PHASE 2 - WEST SIDE

1. WORK WILL BE COMPLETED WITH FLAGGERS, UNDER TRAFFIC TRAVELING ON THE EASTSIDE PAVEMENT.
2. CONTRACTOR TO BEGIN CONSTRUCTION ON WESTERN HALF OF THE CULVERT. THE CONTRACTOR CAN CONSTRUCT THE CULVERT WITH THE HOSE CONTAINING STREAM FLOW INSIDE THE NEW CULVERT, MOVING THE HOSE INTO EACH SECTION AS IT IS INSTALLED, OR USE RAMPS WITH THE HOSE ON THE ROADWAY.
3. CONTRACTOR SHALL INSTALL THE CULVERT AND END SECTION. CULVERT TO BE BACKFILLED AND TEMPORARY PAVEMENT INSTALLED.
4. EROSION CONTROL MEASURES SHOULD BE INSTALLED INCLUDING EROSION MAT.
5. SILT FENCE SHOULD BE REMOVED FROM ACROSS CHANNEL, AND DEWATERING PUMP AND FILTER BAG REMOVED.
6. TEMPORARY PUMPING OF THE STREAM SHALL BE REMOVED AFTER SAND BAG COFFER DAM IS REMOVED.
7. CONTRACTOR SHALL ENSURE THAT NO FERTILIZER IS INSTALLED, AND TEMPORARY SEEDING IS USED TO ESTABLISH TURF.

2

PROJECT NO:WH22012 - DESIGN BY KSA	HWY:NORTH 107TH ST. (CTH F)	COUNTY:MILWAUKEE	CULVERT CONSTRUCTION STAGING DETAIL	SHEET 63R	E