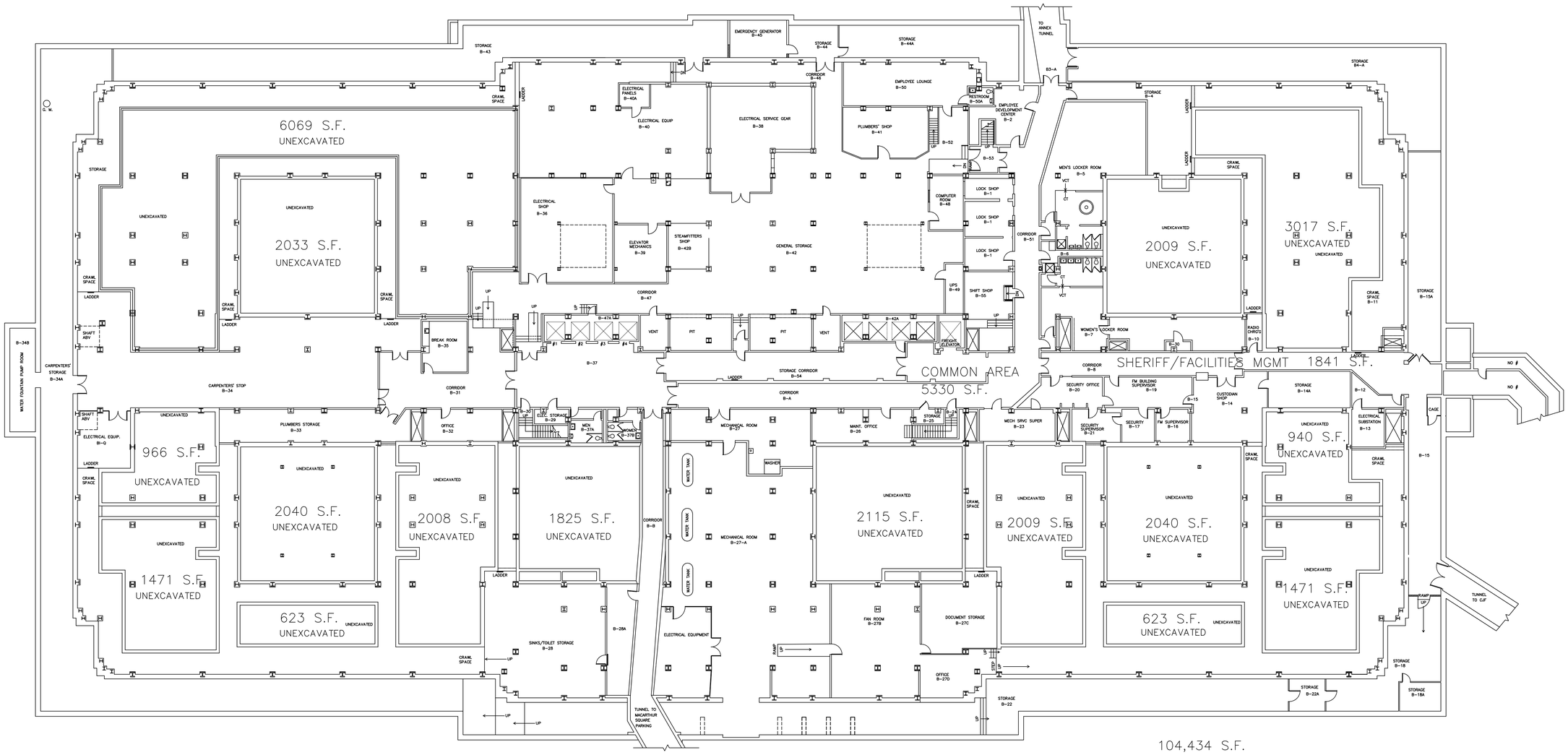

104,434 S.F.
OVERALL

COURTHOUSE – BASEMENT

COURTHOUSE – BASEMENT

2007/2015

MILWAUKEE COUNTY

DEPT. OF PUBLIC WORKS
FACILITIES & BLDG. DIVISION
8700 WATERTOWN PLANK RD
MILWAUKEE, WI 53228

COURTHOUSE
BASEMENT
FLOOR PLAN

REVISIONS

Drawn By: AD
Date: 4/16/97
Approved By:
Date:

DWG #: CH-BASE
PROJ # WD7400
SCALE: 1/16"=1'0"
SHEET NO: 1 OF 16

SHEET SIZE
D

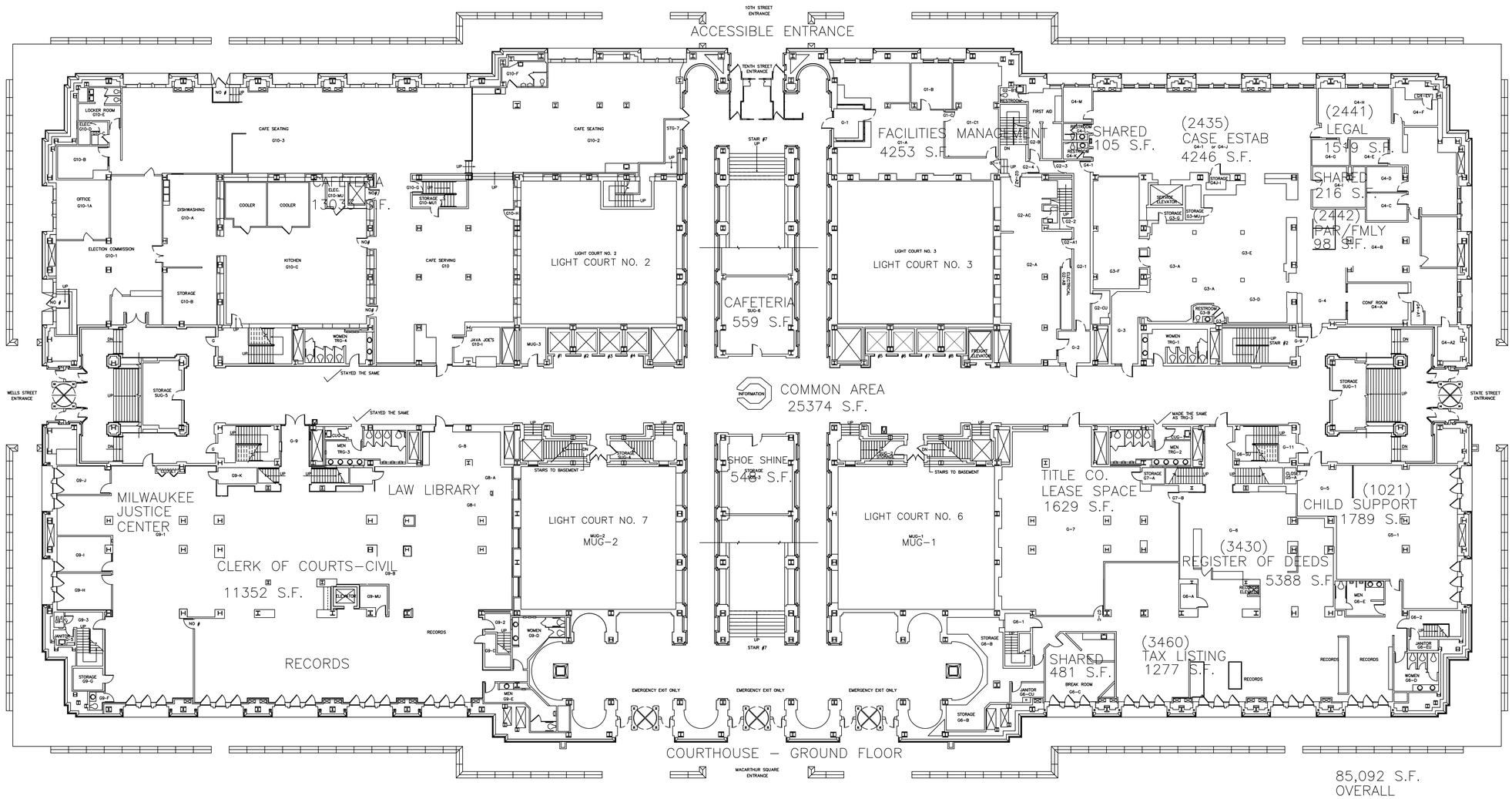

COURTHOUSE – GROUND FLOOR

2007/2015

DEPT. OF PUBLIC WORKS
FACILITIES & BLDG. DIVISION
8700 WATERTOWN PLANK RD
MILWAUKEE, WI 53228

COURTHOUSE
GROUND FLOOR
FLOOR PLAN

REVISIONS

Drawn By: AD
Date: 12/05/96
Approved By:
Date:

DWG #: CH-GROUND
PROJ # WD6400

SCALE: 1/16"=1'0"

SHEET NO: 2 OF 16

SHEET SIZE
D

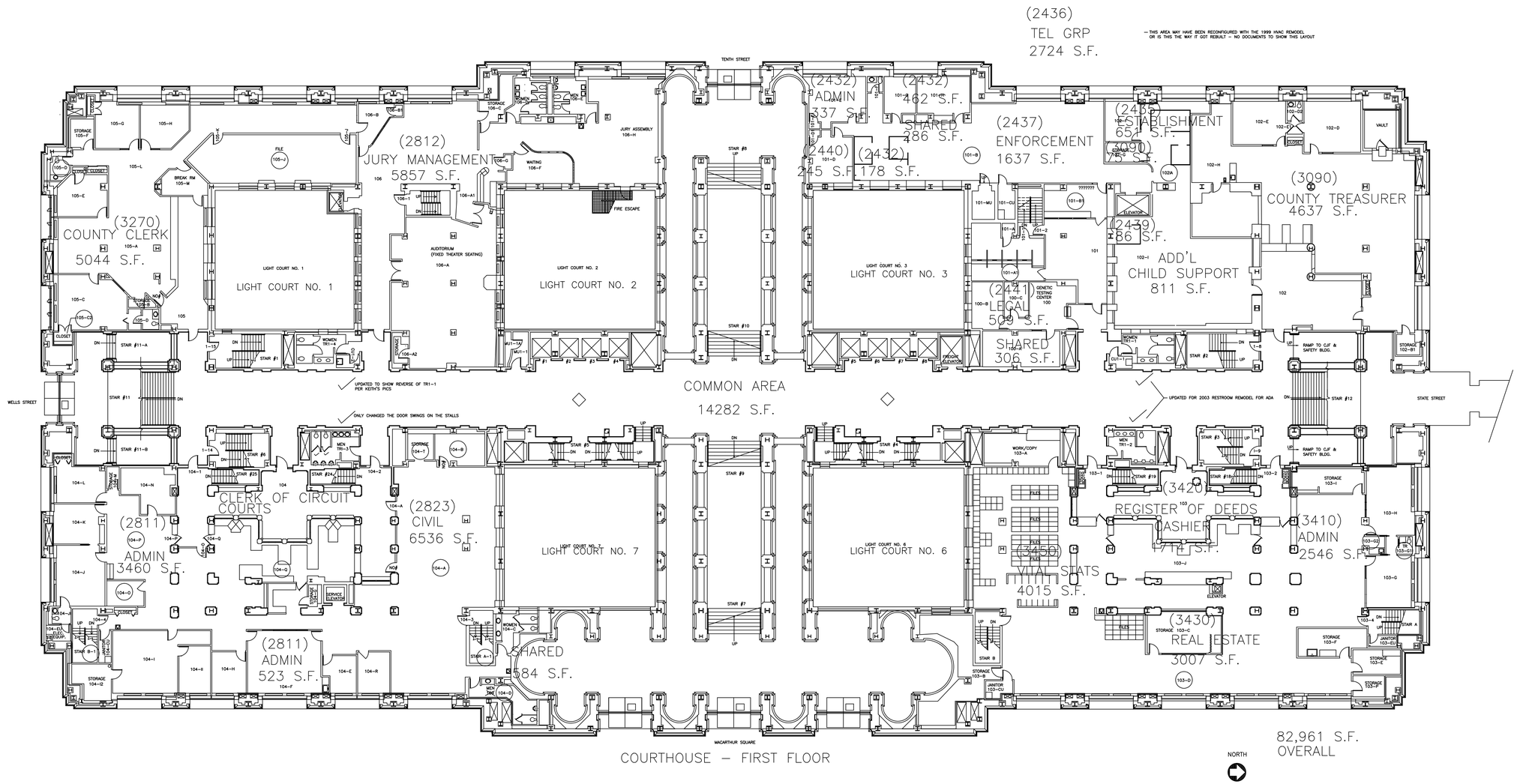

COURTHOUSE – FIRST FLOOR

2007/2015

DEPT. OF PUBLIC WORKS
FACILITIES & BLDG. DIVISION
8700 WATERTOWN PLANK RD
MILWAUKEE, WI 53226

COURTHOUSE
FIRST FLOOR
FLOOR PLAN

REVISIONS

Drawn By: AD
Date: 3/10/97
Approved By:
Date:

DWG #: CH–1
PROJ # WD6400

SCALE: 1/16"=1'0"

SHEET NO: 3 OF 16

SHEET SIZE
D

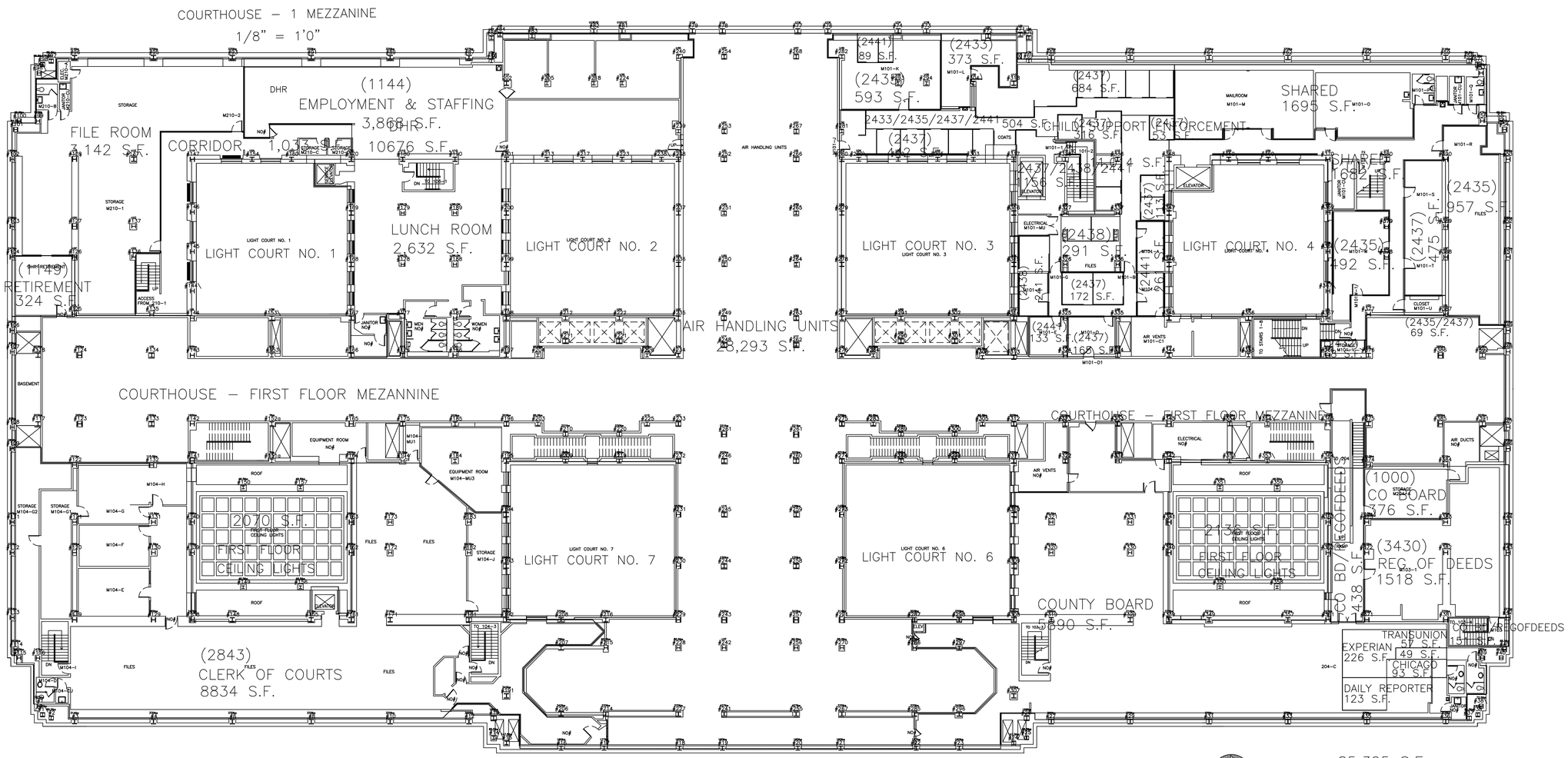

2007

DEPT. OF PUBLIC WORKS
FACILITIES & BLDG. DIVISION
8700 WATERTOWN PLANK RD
MILWAUKEE, WI 53228

COURTHOUSE
FIRST FLOOR MEZZANINE
FLOOR PLAN

REVISIONS

Drawn By: AD
Date: 4/2/97
Approved By:
Date:

DWG #: CH-1M
PROJ # WD7400
SCALE: 1/16"=1'0"
SHEET NO: 4 OF 16

SHEET SIZE
D

COURTHOUSE –2ND FLOOR
1/8" = 1'0"

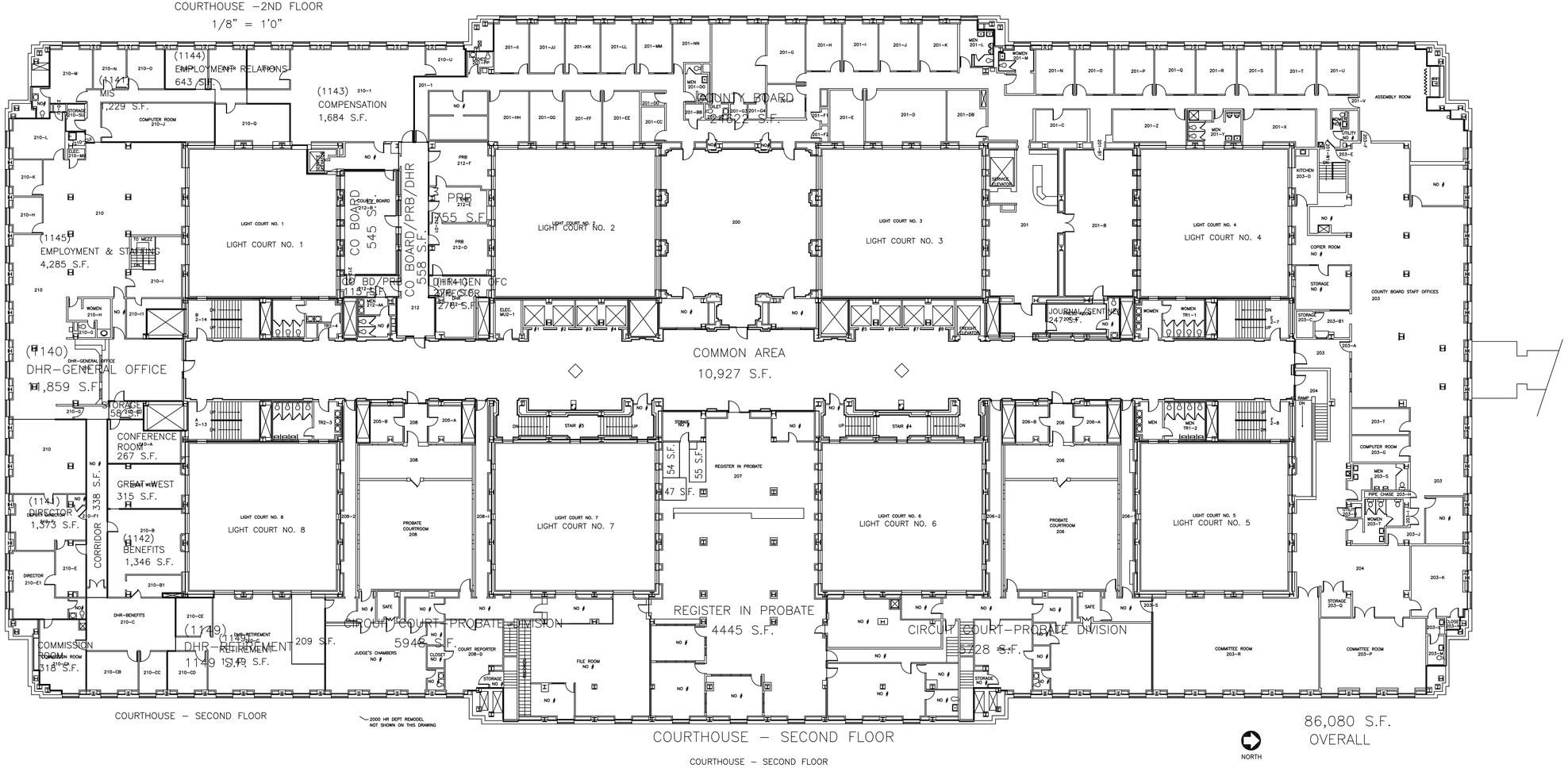

86,080 S.F.
OVERALL

COURTHOUSE – SECOND FLOOR

COURTHOUSE – SECOND FLOOR

1996

MILWAUKEE COUNTY

DEPT. OF PUBLIC WORKS
FACILITIES & BLDG. DIVISION
8700 WATERTOWN PLANK RD
MILWAUKEE, WI 53226

COURTHOUSE
SECOND FLOOR
FLOOR PLAN

REVISIONS

Drawn By: AD
Date: 3/10/97
Approved By:
Date:

DWG #: CH–2
PROJ # WD6400
SCALE: 1/16"=1'0"
SHEET NO: 5 OF 16

SHEET SIZE
D

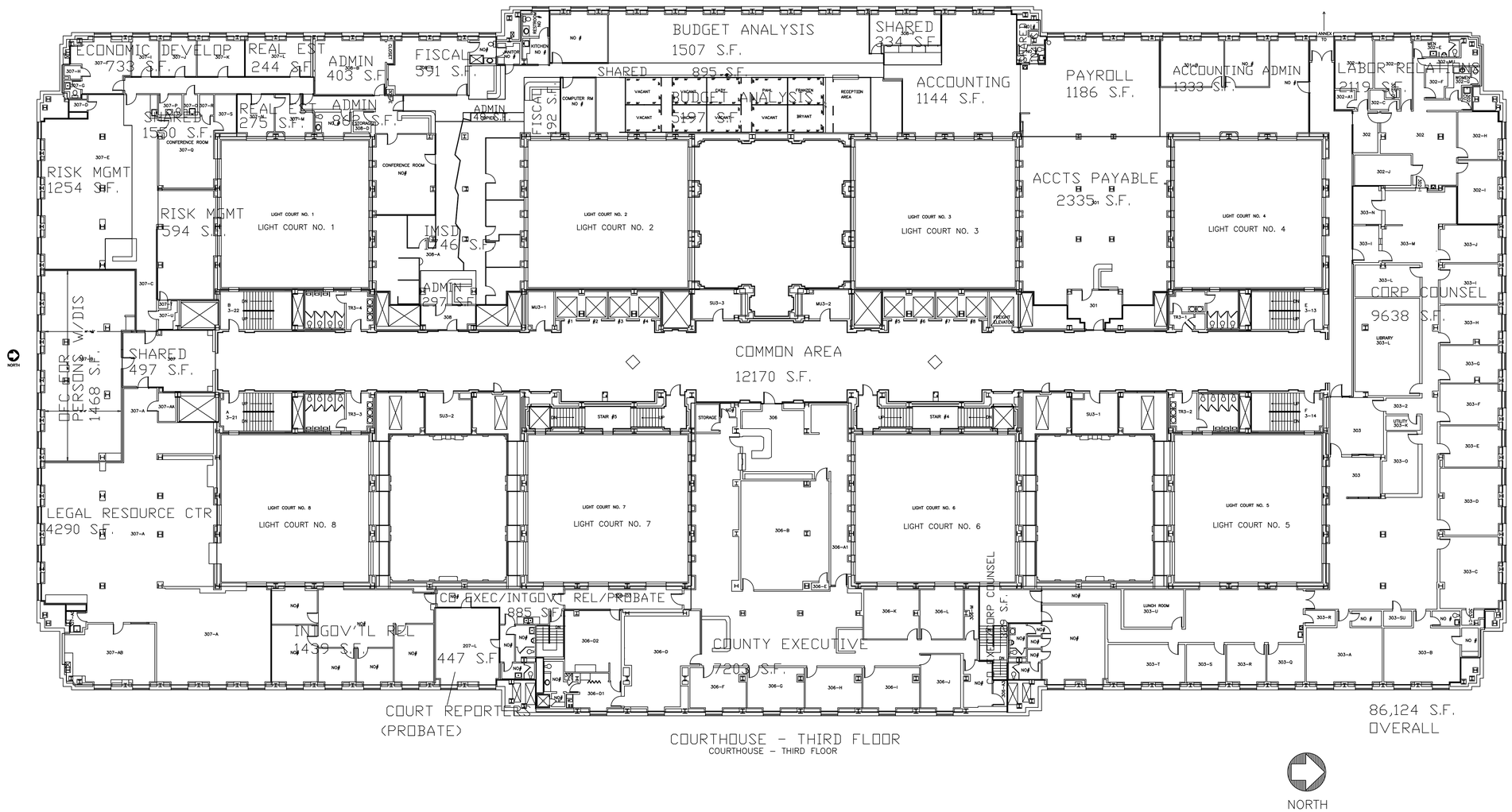

2007/2012

DEPT. OF PUBLIC WORKS
FACILITIES & BLDG. DIVISION
8700 WATERTOWN PLANK RD
MILWAUKEE, WI 53226

COURTHOUSE
THIRD FLOOR
FLOOR PLAN

REVISIONS

Drawn By: AD
Date: 3/10/97
Approved By:
Date:

DWG #: CH-3
PROJ # WD6400

SCALE: 1/16"=1'0"

SHEET NO: 6 OF 16

SHEET SIZE
D

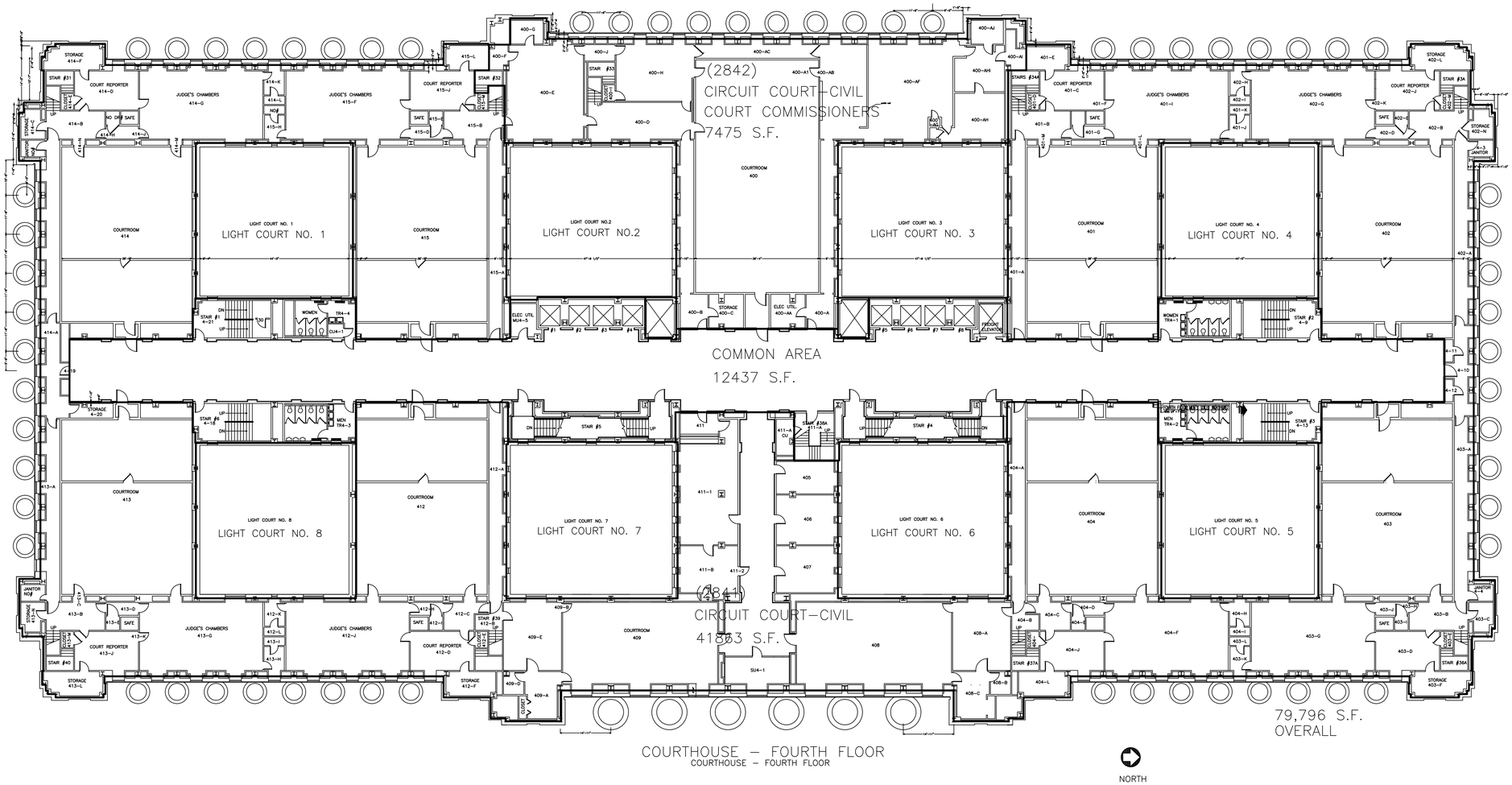

2007/2012

DEPT. OF PUBLIC WORKS
FACILITIES & BLDG. DIVISION
8700 WATERTOWN PLANK RD
MILWAUKEE, WI 53226

COURTHOUSE
FOURTH FLOOR
FLOOR PLAN

REVISIONS

Drawn By: AD
Date: 3/10/97
Approved By:
Date:

DWG #: CH–4
PROJ # WD6400

SCALE: 1/16"=1'0"

SHEET NO: 7 OF 16

SHEET SIZE
D

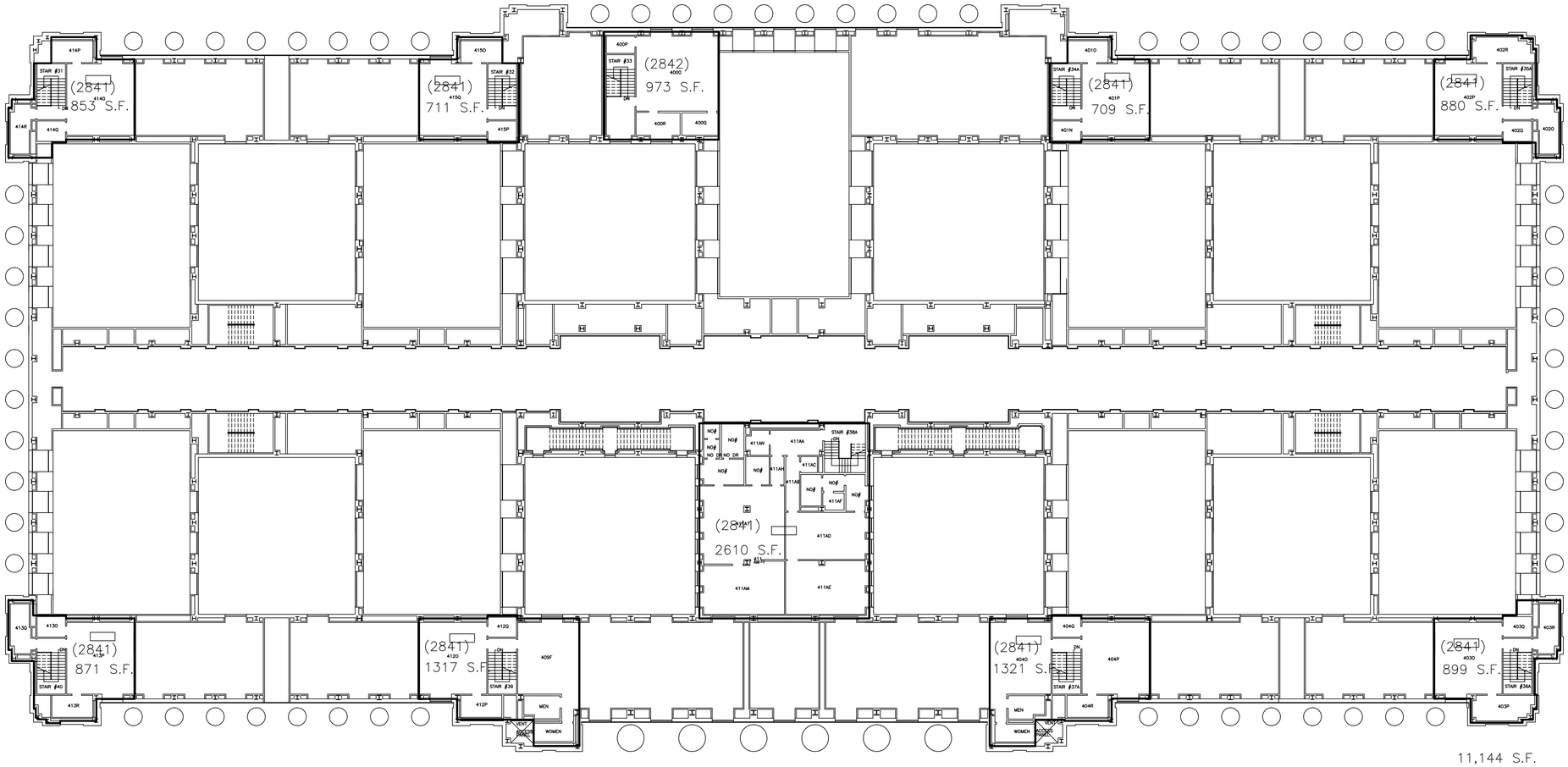

COURTHOUSE – FOURTH FLOOR–MEZZANINE

COURTHOUSE – 4–MEZZANINE

NORTH

DEPT. OF PUBLIC WORKS
FACILITIES & BLDG. DIVISION
8700 WATERTOWN PLANK RD
MILWAUKEE, WI 53226

COURTHOUSE
FOURTH FLOOR–MEZZANINE
FLOOR PLAN

REVISIONS

Drawn By: AD
Date: 12/5/96
Approved By:
Date:

DWG #: CH–4M
PROJ # WD6400

SCALE: 1/16"=1'–0"

SHEET NO: 8 OF 16

SHEET SIZE
D

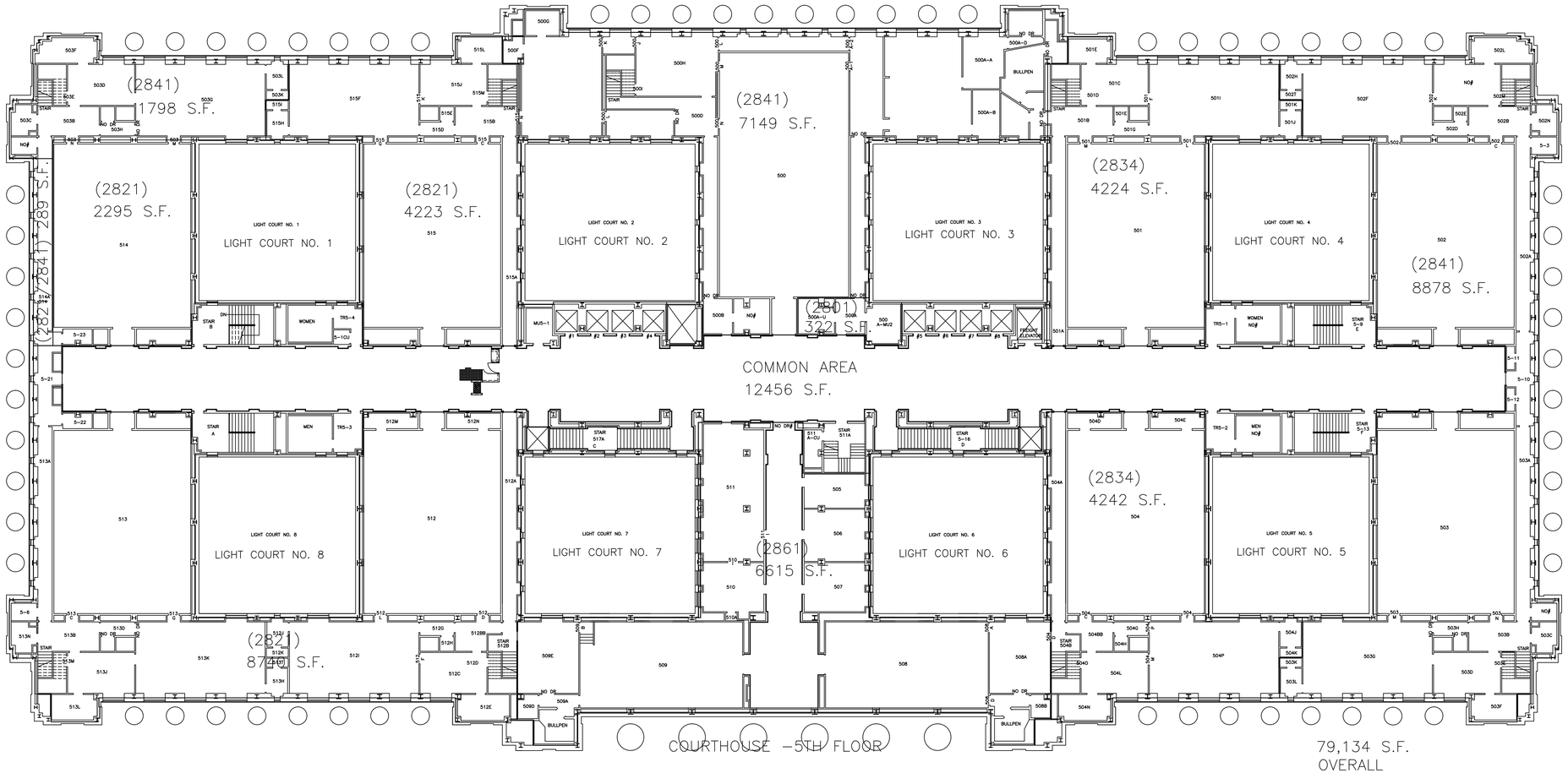

COURTHOUSE – FIFTH FLOOR

NORTH

DEPT. OF PUBLIC WORKS
FACILITIES & BLDG. DIVISION
8700 WATERTOWN PLANK RD
MILWAUKEE, WI 53226

COURTHOUSE
FIFTH FLOOR
FLOOR PLAN

REVISIONS

Drawn By: AD
Date: 12/5/96
Approved By:
Date:

DWG #: CH-5
PROJ # WD6400
SCALE: 1/16"=1'-0"
SHEET NO: 9 OF 16

SHEET SIZE
D

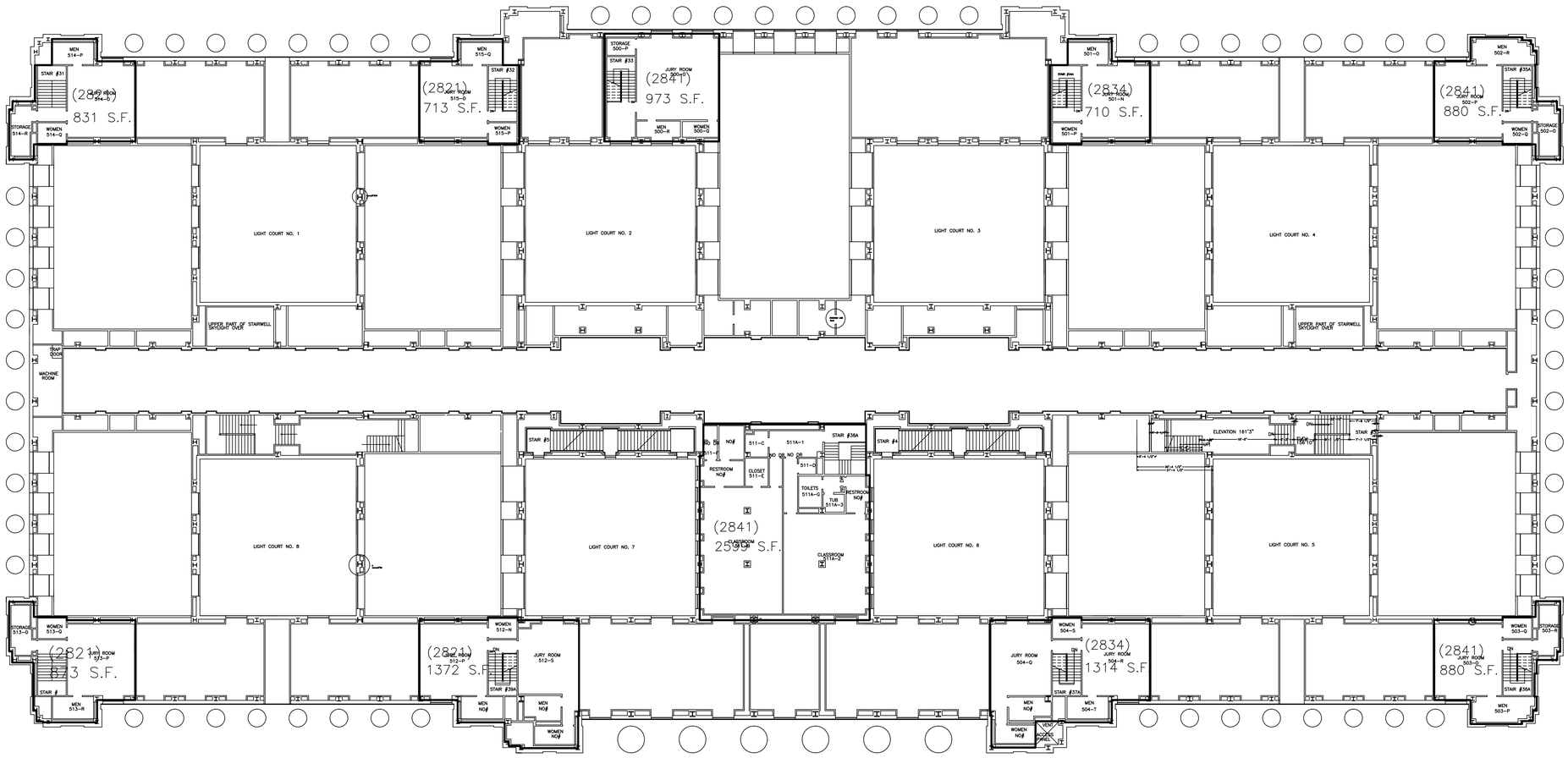

COURTHOUSE – 5–MEZZ

COURTHOUSE – FIFTH FLOOR MEZZANINE

11,145 S.F.

OVERALL

NORTH

DEPT. OF PUBLIC WORKS
FACILITIES & BLDG. DIVISION
8700 WATERTOWN PLANK RD
MILWAUKEE, WI 53226

COURTHOUSE

FIFTH FLOOR–MEZZANINE

FLOOR PLAN

REVISIONS

Drawn By: AD

Date: 12/5/96

Approved By:

Date:

DWG #: CH–5M

PROJ # WD6400

SCALE: 1/16'=1'–0"

SHEET NO: 10 OF 16

SHEET SIZE

D

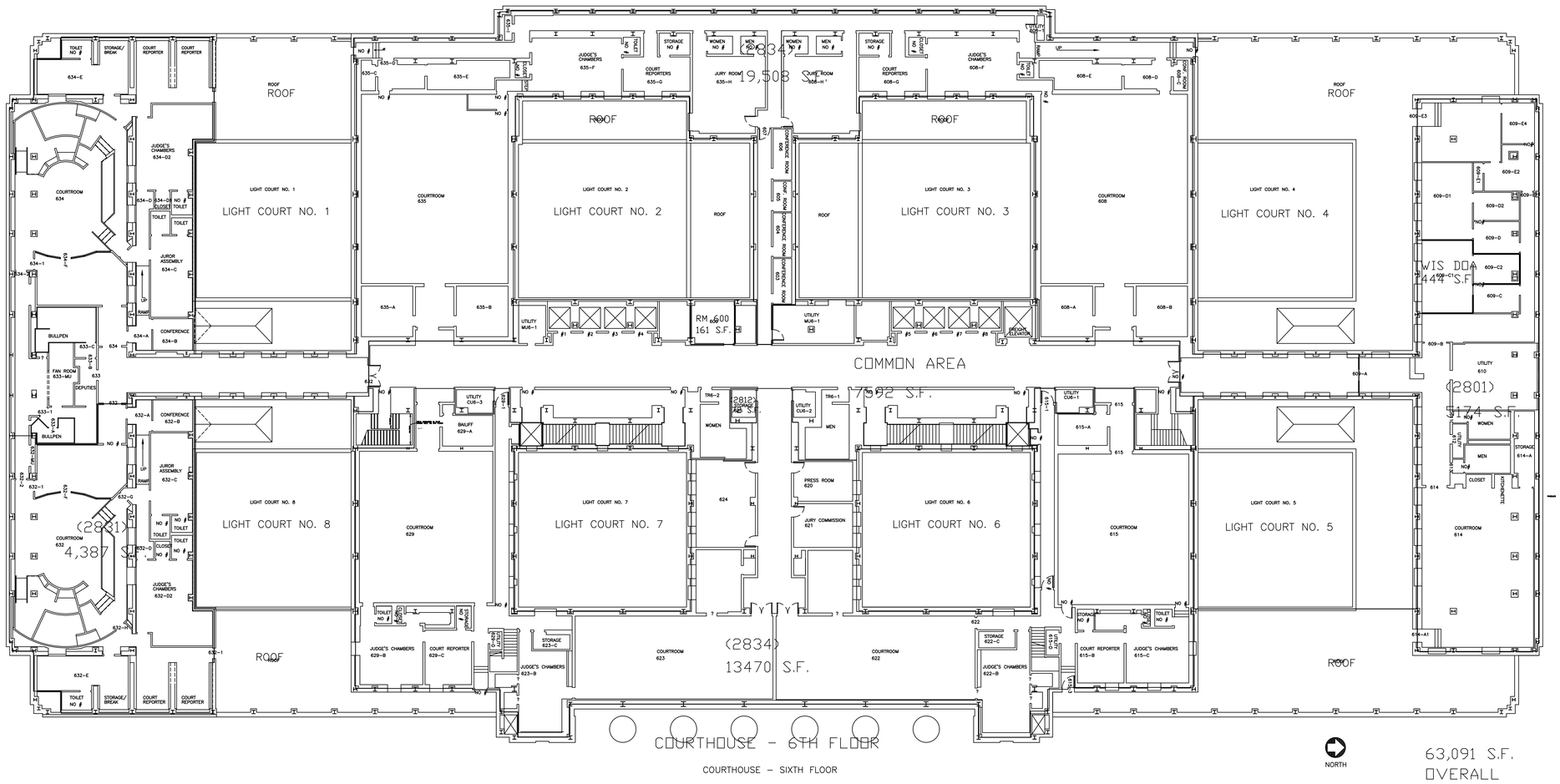

DEPT. OF PUBLIC WORKS
FACILITIES & BLDG. DIVISION
8700 WATERTOWN PLANK RD
MILWAUKEE, WI 53226

COURTHOUSE
SIXTH FLOOR
FLOOR PLAN

REVISIONS

Drawn By: AD
Date: 12/12/96
Approved By:
Date:

DWG #: CH-6
PROJ # WD6400
SCALE: 1/16"=1'-0"
SHEET NO: 11 OF 16

SHEET SIZE
D

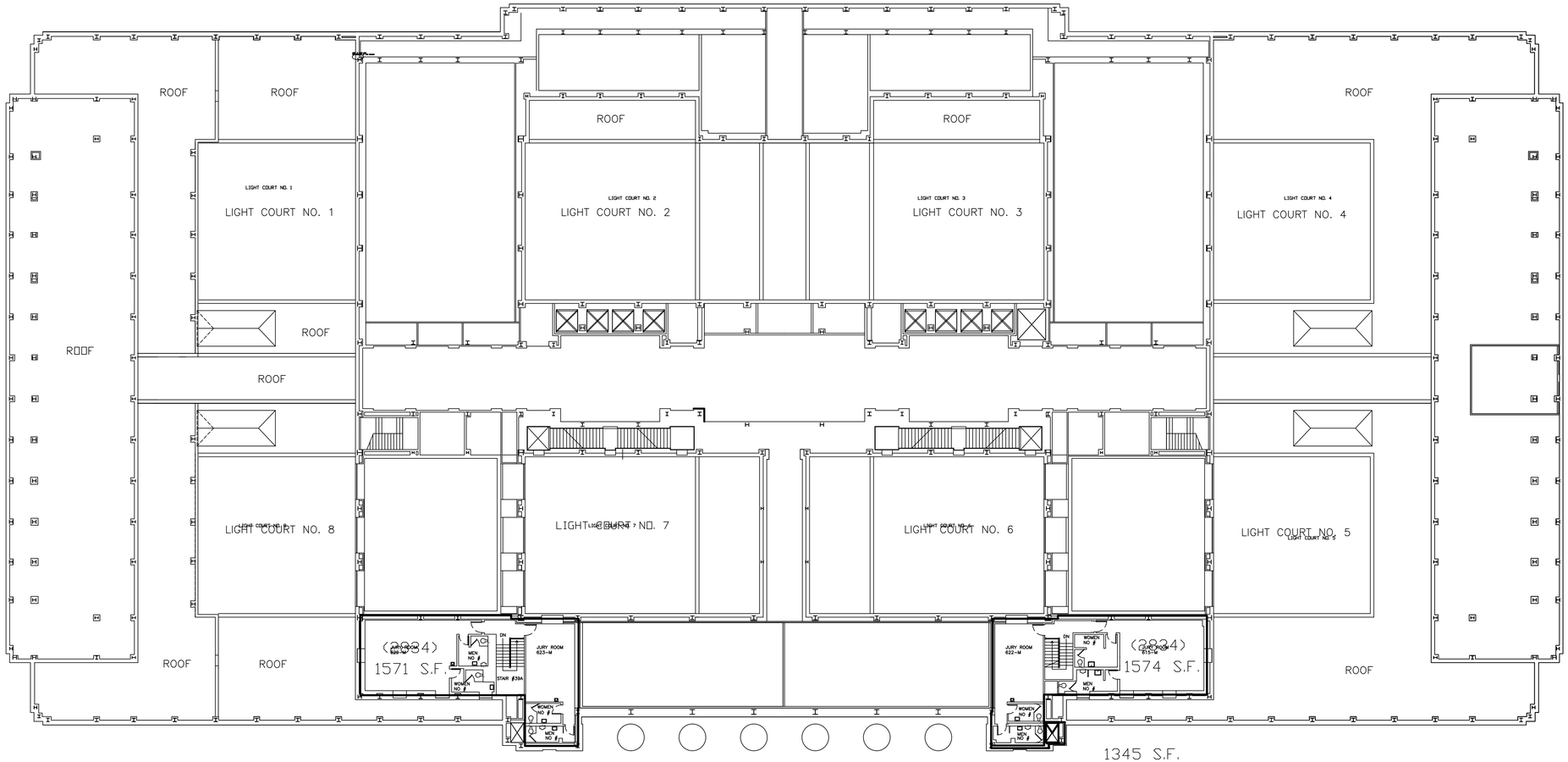

COURTHOUSE – SIXTH FLOOR MEZZANINE

MILWAUKEE COUNTY

DEPT. OF PUBLIC WORKS
FACILITIES & BLDG. DIVISION
8700 WATERTOWN PLANK RD
MILWAUKEE, WI 53226

COURTHOUSE
SIXTH FLOOR–MEZZANINE
FLOOR PLAN

REVISIONS

Drawn By: AD
Date: 12/12/96
Approved By:
Date:

DWG #: CH–6M
PROJ # WD6400

SCALE: 1/16"=1'–0"

SHEET NO: 12 OF 16

SHEET SIZE
D

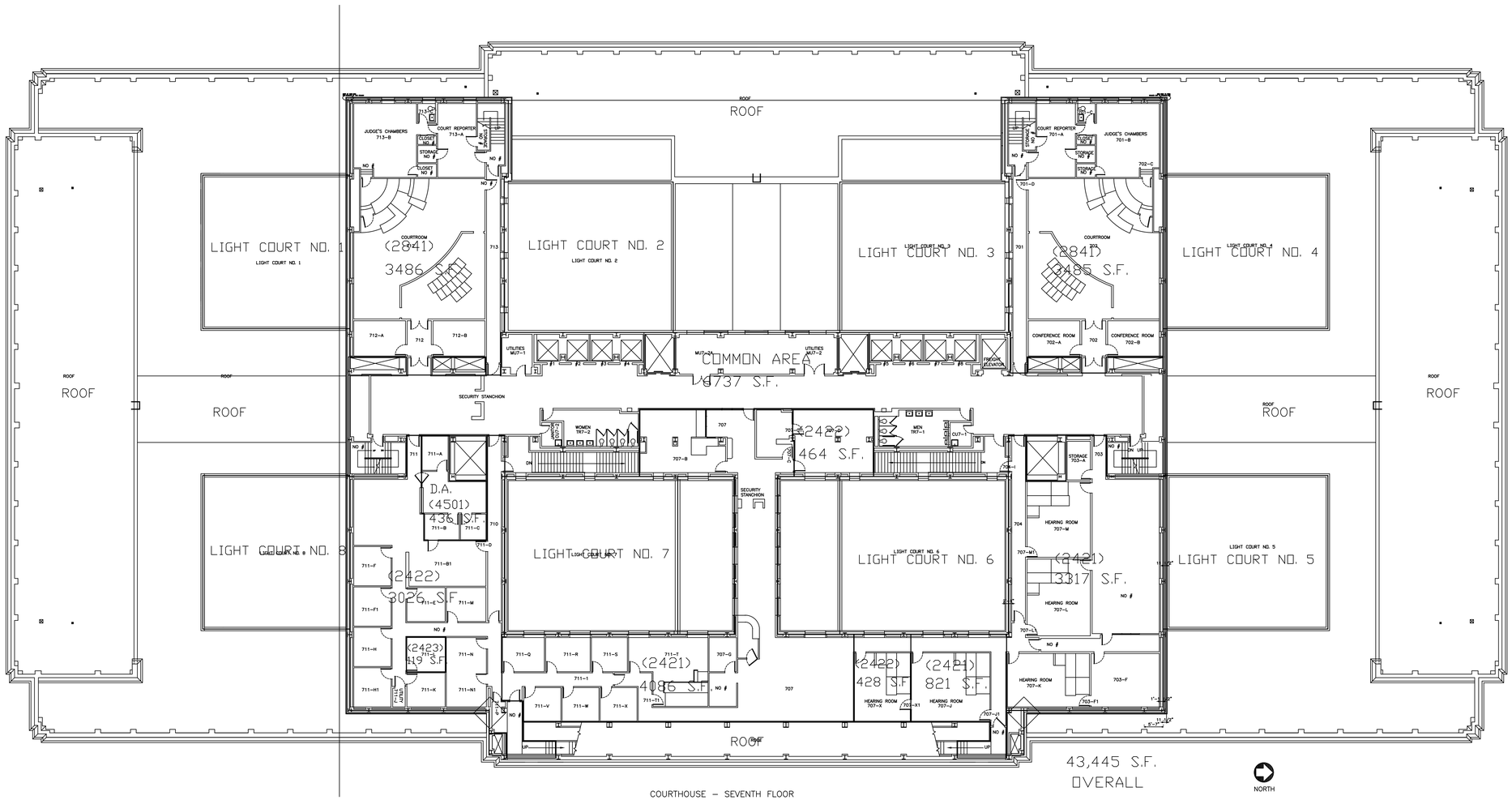

COURTHOUSE – SEVENTH FLOOR

COURTHOUSE – SEVENTH FLOOR

MILWAUKEE COUNTY

DEPT. OF PUBLIC WORKS
FACILITIES & BLDG. DIVISION
8700 WATERTOWN PLANK RD
MILWAUKEE, WI 53226

COURTHOUSE
SEVENTH FLOOR
FLOOR PLAN

REVISIONS

Drawn By: AD
Date: 3/10/97
Approved By:
Date:

DWG #: CH-7M
PROJ # WD6400

SCALE: 1/16"=1'0"

SHEET NO: 13 OF 16

SHEET SIZE
D

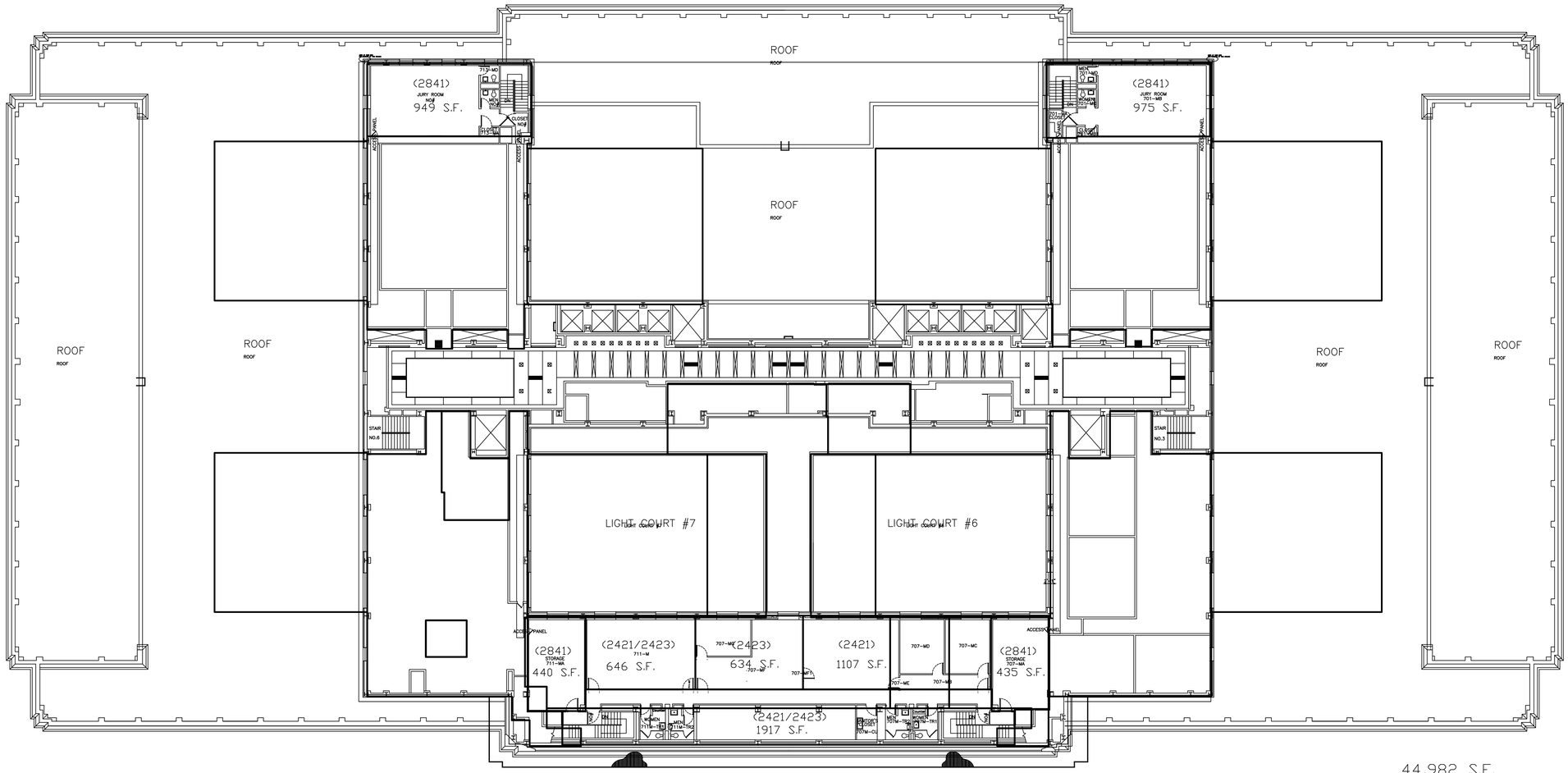

COURTHOUSE - SEVENTH FLOOR MEZZANINE

COURTHOUSE – SEVENTH FLOOR MEZZANINE

DEPT. OF PUBLIC WORKS
FACILITIES & BLDG. DIVISION
8700 WATERTOWN PLANK RD
MILWAUKEE, WI 53226

COURTHOUSE
SEVENTH FLOOR MEZZANINE
FLOOR PLAN

REVISIONS

Drawn By: AD
Date: 3/10/97
Approved By:
Date:

DWG #: CH-7M
PROJ # WD6400

SCALE: 1/16"=1'0"

SHEET NO: 14 OF 16

SHEET SIZE
D

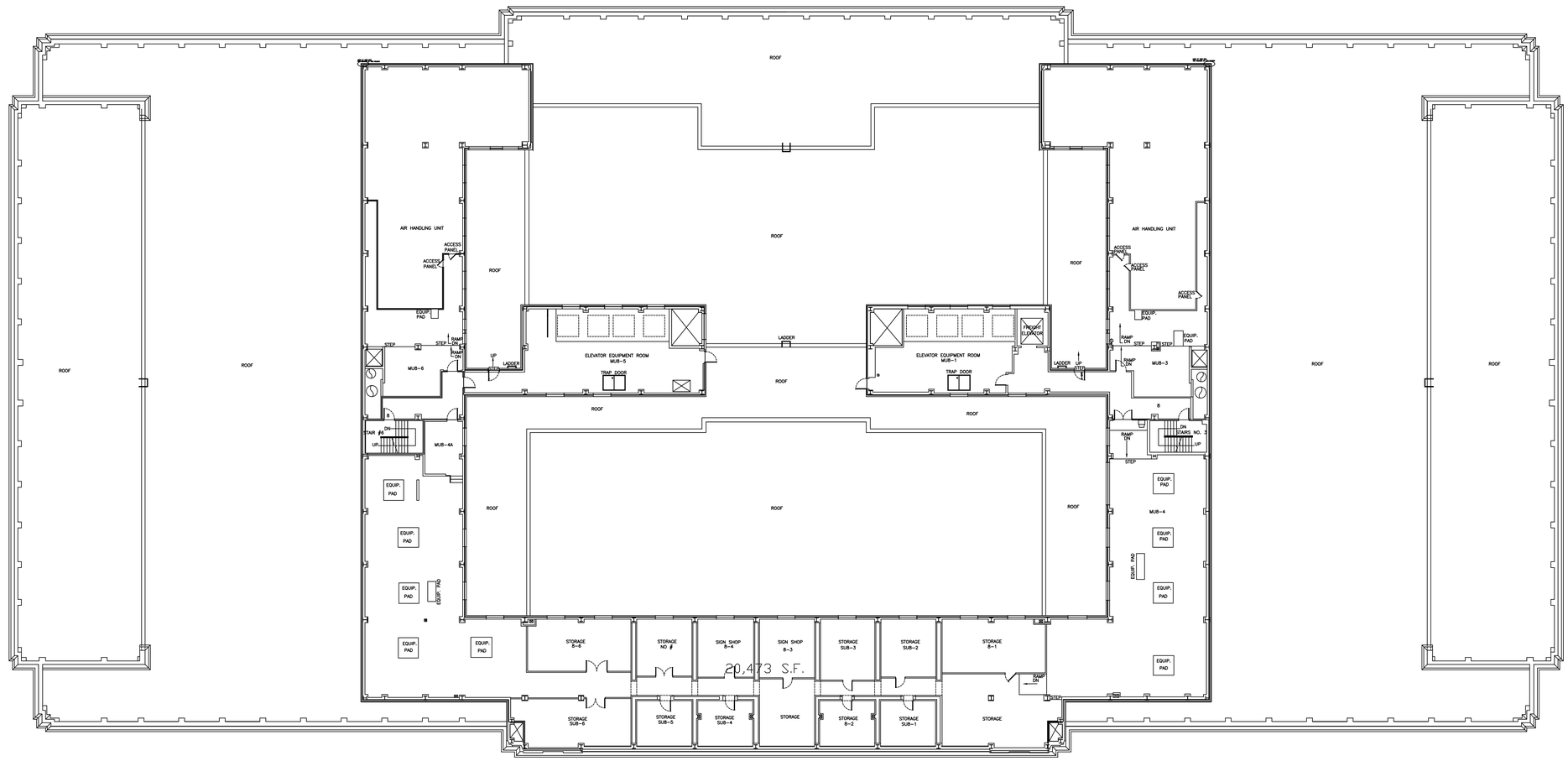

COURTHOUSE - EIGHTH FLOOR

COURTHOUSE - EIGHTH FLOOR

DEPT. OF PUBLIC WORKS
FACILITIES & BLDG. DIVISION
8700 WATERTOWN PLANK RD
MILWAUKEE, WI 53226

COURTHOUSE
EIGHTH FLOOR
FLOOR PLAN

REVISIONS

Drawn By: AD
Date: 3/10/97
Approved By:
Date:

DWG #: CH-8
PROJ # WD6400

SCALE: 1/16"=1'0"

SHEET NO: 15 OF 16

SHEET SIZE
D

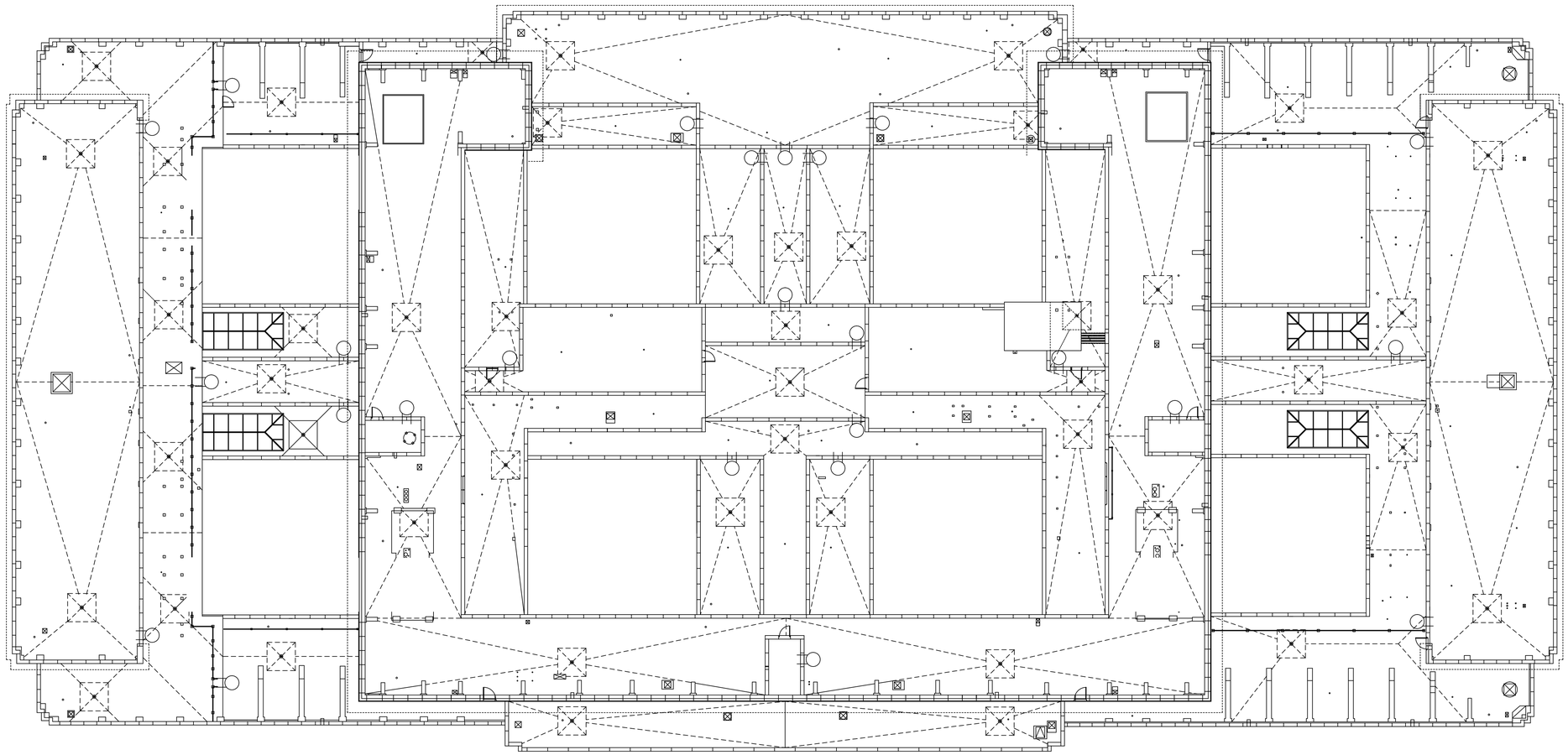

COURTHOUSE - ROOF PLAN

COURTHOUSE - ROOF PLAN

NORTH

2006

MILWAUKEE COUNTY

DEPT. OF PUBLIC WORKS
FACILITIES & BLDG. DIVISION
8700 WATERTOWN PLANK RD
MILWAUKEE, WI 53226

COURTHOUSE
ROOF PLAN

REVISIONS

Drawn By: AD
Date:
Approved By:
Date:

DWG #: CH-ROOF
PROJ # WD6400

SCALE: 1/16"=1'0"

SHEET NO: 16 OF 16

SHEET SIZE
D